The Kingston Daily Freeman.

VOL. XLV.—No. 70. CITY OF KINGSTON, N. Y., SATURDAY EVENING, JANUARY 8, 1916. PRICE TWO CENTS.

LAKE ICE HARVEST BEGINS NEXT WEEK

The cold weather of the past two days has been advantageous to ice growing and harvesting will begin either Monday or Tuesday, depending on weather conditions.

The severe cold several weeks ago formed ice sufficiently thick for cutting, but the subsequent snow and rain storms spoiled most of the fields. For the past two days, however, icemen have been laying out their fields and doing other work preparatory to the actual harvest.

This year's ice promises to be of good quality and if the weather remains steady most of the icemen will continue the work without interruption until the harvest is completed. Ice-forming weather may prevail most of the winter, but the icemen prefer not to miss the opportunity presented now and will harvest a crop which they know is good.

Workmen today staked out the fields of Charles Merritt on Merritt's lake on Lucas turnpike and will begin work early next week.

The Kingston Dairy Company has awarded the contract for filling its house to Frank Waters, who will begin work early next week.

The Kingston Dairy Company has awarded the contract for filling its house to Frank Waters, who will begin work early next week.

Walker's ice house will be filled next week, commencing Monday, the fields having been staked out.

RULES ADOPTED BY PUBLIC WORKS BOARD

The board of public works met at the city hall on Friday evening at which time the committee appointed to draft rules made its report, which was adopted. The board decided to pay the members of the street force semi-monthly in the future. The rules and by-laws of the board will be printed in booklet form and the matter was referred to the supply committee.

Mayor Canfield, who by virtue of his office is the presiding officer of the board, announced the appointment of the following committees:

Committee on finance, way and means—Tammany, Burgevin and presiding officer.

Streets and sewers—Dederick, Tammany, and Everett.

Public lighting—Everett, Tammany, and Dederick.

Parks—Burgevin, presiding officer and Tammany.

Supplies—Dederick, Everett, and Burgevin.

Laws—Presiding officer, Burgevin and Everett.

The board met at 8 o'clock and it was after 11 o'clock when it finally adjourned the greater part of the meeting being taken up with a discussion of the rules and regulations.

YOUNGSTOWN RIOT SITUATION QUIET

Youngstown, Ohio, Jan. 8.—A canvass of all the Youngstown hospitals this morning showed that one person, an unidentified man, about 23 years old, is dead, and 22 are seriously injured as a result of last night's strike riot. Many of the less seriously hurt in the uprising have been attended by physicians and the cases not reported. At 10:30 the city was comparatively quiet but officials constantly feared a renewed outbreak.

Central Hook Election.

The Central Hook & Ladder Company held its annual meeting on Friday evening at the rooms in the central fire station when the following officers were elected for the ensuing year: President, J. Philip Leichert: vice president, H. T. Lown: foreman, F. Fenkle: first assistant foreman, Martin McHugh: second, assistan foreman, Albert H. Shultis: treasure, E. Otis Van Aken: trustee for three years, John McVey; finance committee, Raymond Whitbeck, Elmer E. Swart, E. G. Shultis: delegate to Hudson Valley Volunteer Firemen's Association, John Hoffman: janitor, John Hoffman: investigating committee, I. Abram, E. H. Roper, Albert H. Shultis: entertainment committee, I. L. Nestell, Newton J. Fessenden, S. D. Hornbeck, M. H. Diamond, E. Otis Van Aken and D. Abel.

Union Hose Election.

The annual meeting of Union Hose Company was held on Friday evening at its rooms on East Union street when the following officers were elected: President, Christopher A. Murray: foreman, Edward Moran: first assistant foreman, Harry Matthews: second assistant foreman, Richard Cashin: secretary, John F. Carlton; treasurer, Michael F. Murphy: janitor, William S. Keating: trustee for five years, Ernest Osterhoudt: representative to Kingston Firemen's Fund, Edward F. Moran: delegate to Hudson Valley Volunteer Firemen's Association, William McGowan: driver, Patrick Geary. A smoker and banquet was held at the close of the meeting.

AVNET BROS. LEASE CORDTS BUILDING

One of the most important business changes on the Strand will take place before March 1, when Avnet Brothers, the hustling Strand clothiers, will remove their business from the Cashin building, corner of Strand and Hasbrouck avenue, to the Cordts building on the opposite side of the street, formerly occupied by Block's Bazaar. The brothers signed the lease with the Cordts estate on Friday afternoon.

The Avnet Brothers, Jacob and Hyman, started in the clothing business about twelve years ago in the Cashin building and the business has grown to such an extent that it has been found necessary to secure larger quarters which resulted in their leasing the Cordts building which has been vacant since it was vacated by the Blocks who removed their business to Kennedy Row on lower Broadway. The Avnets expect to have not only one of the largest, but the most modern clothing stores in this vicinity.

They will remove to the new location some time between now and March 1.

J.O.U.A.M. MEET IN THEIR NEW HOME

About two hundred members of Charles DeWitt Council, No. 91, Junior Order United American Mechanics, met for the first time in their new home on Henry street Friday evening to witness the installation of the following officers, by District Deputy State Councilor A. W. Lent, of Highland.

Councilor, Lorenzo Dietz; vice councilor, David W. Boyd; recording secretary, Charles N. Lord; assistant recording secretary, Festus Cook; financial secretary, Edwin Herrick; treasurer, Charles F. Lebert; conductor, John W. Prindle; warden, M. E. Bearsley; inside sentinel, Clarence Dedrick; outside sentinel, Elmer Winchell; junior past councillor, Gordan H. Craig; trustee for three years, Judson S. Van Gaasbeck; delegates to state council convention, Judson Van Gaasbeck, E. N. Snow.

After the new officers were installed the newly elected councilor of DeWitt Council called upon District Deputy Lent for a few remarks. The district deputy said in part: "Brother Dietz and brothers of Charles DeWitt Council, I congratulate you on the big undertaking that you have just completed in producing for yourselves a new home, a home that you all may be justly proud of as an ornament to you and to your city. This lovely building is a certain sign of prosperity of your city and lodge and shows that you have the right spirit. My sincere wish is that your membership may increase so much during the coming year that you will be compelled to build an addition to your building."

The newly elected councilor, Lorenzo Dietz, was called upon for a speech. He thanked the members for choosing him as their councilor and appreciated the honor conferred upon him by being the first councillor in the new home. He promised his heartiest support for the order during the coming year and hoped to build up an even greater membership.

The speech-making concluded, all the members were ushered to the banquet hall, where the entertainment committee had prepared a delicious repast. After the good feed had been tucked away, cigars were passed around and there were more speeches by some of the brothers.

Charles DeWitt Council is one of the fastest growing lodges in the city, in membership and financially. The district deputy's prophecy about the enlargement of the building will be fulfilled within a very few years, if the present rate of gain in membership continues.

The council will work the first and second degree next week on several candidates.

Officers of Rapid Hose.

At the annual meeting of Rapid Hose Company on Thursday evening the following officers were elected: President, Peter P. Zeeh; vice president, George C. Kirchner; foreman, Richard K. Fox; first assistant foreman, Arthur Van Demark; second assistant foreman, Joseph P. Zeeh; recording secretary, William F. Walter; treasurer, Jacob F. Sharpe; trustee for three years, Fred W. Sudheimer; delgate to Hudson Valley Volunteer Firemen's Association, Jacob F. Sharpe; delegate to the Firemen's Fund Association, Peter P. Zeeh.

Killed by Automobile Gas.

John A. Bolton, brother of William J. Bolton of Poughkeepsie, met death Thursday night as the result of inhaling gas fumes from an automobile exhaust in his garage at Greenville, N. H. Mr. Bolton was 49 years of age and has passed half his life in Greenville, where he was an expert machinist at one of the cotton mills.

Stricken With Paralysis.

Charles O'Connor, a well known resident of Poughkeepsie, who was stricken with paralysis while serving as a grand juror, remains in an unconscious condition at his home with slight chances of recovery.

CITY TAX RATE IS $33.80 THIS YEAR

Common Council Adopts the Budget—Mayor Canfield Explains How the Increase of $2.37 Was Caused.

Kingston's tax rate will be $33.80 this year, an advance of $2.37 over that of last year when the rate was $31.43 per thousand dollars. This rate was fixed when the common council on Friday evening adopted the budget prepared by Mayor Canfield calling for $520,435.00 to be raised by tax levy. Of this amount the newly created board of public works appointed the first of the year by Mayor Canfield and composed of two Democrats and two Republicans, will receive an appropriation of $117,000 to carry on the work of the board this year. The detailed budget is as follows:

To pay street improvement bonds due in 1916	$ 10,000.00
To pay refunding bonds due in 1916	12,000.00
To pay interest on refunding bonds	2,790.00
To pay interest on street improvement bonds	5,775.00
To pay interest on municipal building bonds	850.00
To pay interest on Washington ave. viaduct bonds	1,080.00
To pay city's portion of sewer construction notes and street oiling notes	2,529.21
To pay interest on city's notes—(street oiling and public improvement)	249.66
To pay interest on Board of Education notes	1,348.20
For general fund, general expenses of city	34,450.00
To pay city notes and interest on notes issued in anticipation of tax levy	50,720.00
For board of public works	117,000.00
For salaries of city officers	16,400.83
For election expenses	5,300.00
For city of Kingston library	3,000.00
For physicians for inquests	300.00
For consolidated Grand Army Posts for Indigent Soldiers and Sailors	1,200.00
For Memorial Day	175.00
For board of police commissioners	33,612.30
For board of fire commissioners	25,000.00
For board of charities	23,651.98
For board of health	5,550.00
For examining board of plumbers	2,056.51
For municipal civil service commission	500.00
Making gross total for city purposes	$355,538.69
Less sums to be deducted as follows, viz:	
Balance, general purpose fund, Nov. 30, 1915	$ 23,240.39
Balance in street oiling account to pay on notes	263.01
Due from Kingston Consolidated R. R. Co.	1,085.53
And estimated revenue sources other than direct taxation, viz:	
From mortgage tax, city's share for 1915	1,804.70
From mortgage tax, city's share in 1916, est.	1,800.00
From tax on bank shares for 1915	13,960.34
From tax on bank shares for 1916, est.	13,960.34
From excise tax for 1916 based on 1915 receipts from that source—estimated	26,000.00
From fees, fines, licenses and all other sources—estimated	4,912.60
	87,026.91
Leaving net total for city purposes	$268,511.78
For the board of education of the city of Kingston, as determined by such board	122,972.52
Making total for city and school purposes	$391,484.30
Also, the following sums levied by the board of supervisors of Ulster county, viz:	
For quota of state charges	$ 32,463.77
For quota of county charges, generally	70,413.82
For quota of county charges for highways	26,073.11
	128,950.70
Making total to be levied for all purposes	$520,435.00

Owing to the fact that Alderman-at-large Walter P. Crane is confined to his home with a heavy cold, Alderman Schick was elected temporary chairman and presided at the meeting, which was attended by Aldermen Smith, McKittrick, Marquardt, Leverich, Parish, Fischer, Kullman, Shultis, Hull and Purvis. Aldermen Connelly and Brown were unable to attend owing to illness.

It was decided to dispose of the regular business first before taking up the budget.

The street pay roll of $815.63 and the city engineer's pay roll of $36 were ordered paid.

Alderman Connelly Objects.

Bills and claims against the city were read, including the last audit of the 1915 auditing committee, which will be referred to the new auditing committee. Alderman William H. Connelly, a member of the auditing committee of last year, objected to the bill of Brown & Dressel and refused to audit the firm's bill on the grounds that the firm had no right to employ labor for the city as Mr. Brown was a city official and for other reasons.

Hebert's Assessment Stricken Out.

The common council on the motion of Alderman McKittrick for Alderman Schick, ordered the special assessment or $18.50 against Joseph Hebert as his share of the construction of the Abbey street sewer be stricken from the assessment roll. This was due to the fact that Mr. Hebert had built a private sewer from Foxhall avenue to his residence, a distance of about 140 feet and last year when the Abbey street sewer was built he released his rights in his private sewer to the city which saved the city the laying of that much pipe.

City Employe Gets Raise.

Assessor Morris Block sent in a communication asking that he be empowered to employ two assistants at a salary of $1,000 and $600 a year each. The assistant to get $1,000 formerly got $500.

Alderman Parish's motion that the assessor's request be granted and that he employ two assistants at the salaries mentioned was carried.

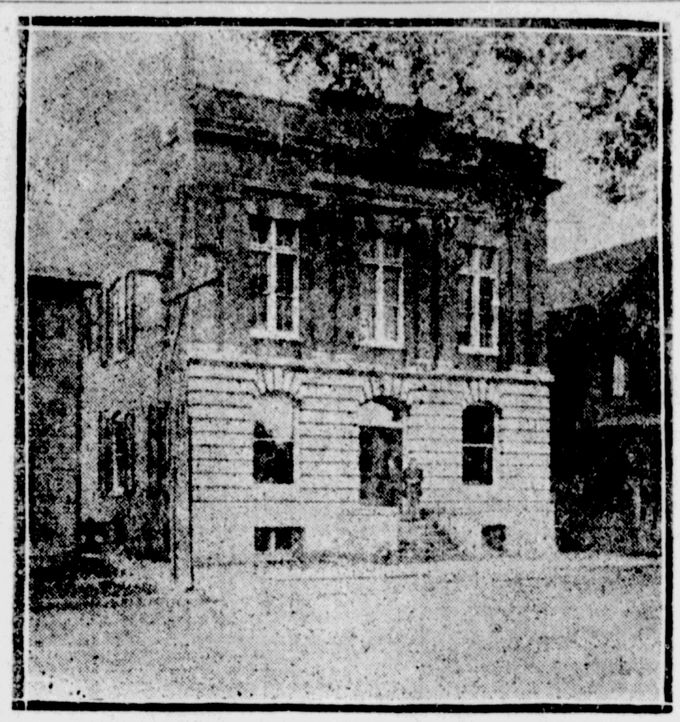

NEW HOME OF CHARLES DEWITT COUNCIL.

Budget for 1916.

The council then took up the consideration of the budget submitted by Mayor Canfield, in the following communication:

Office of the Mayor.

Kingston, N. Y., Jan. 7, 1916.

To the Honorable, the Common Council of the City of Kingston, N. Y.

Gentlemen:—Section 123 of the city charter as amended by chapter 611 of the laws of 1915 provides that "The mayor shall present to the common council at its first meeting held after the first day of January in each year, the estimates of the amounts to be raised by taxes in the annual city tax levy for the fiscal year beginning the preceding first day of January as estimated by the various officials and boards of the city in pursuance of the preceding section and the quota of state and county charges, together with the approval or disapproval of the mayor in office the preceding thirty-first day of December, together with any other estimates of any other amounts necessary to be raised, together with such recommendations in reference thereto as he may think proper. The common council shall then proceed to consider such estimates and may revise the same by increasing or reducing the amount thereof and shall, subject to the veto of the mayor, as to any item thereof, finally determine the amount to be included in the annual city tax levy."

Complying with these provisions, I herewith present to your honorable body the estimates of the amounts to be raised by taxes in the annual city tax levy for the fiscal year beginning the first day of January, 1916, as estimated by the various officials and boards of the city, including the quota of state and county charges and the sums determined by the board of education of the city of Kingston to be necessary to support the schools for ensuing current year, filed by the mayor with the city clerk on December 31, 1915.

After thorough consideration, examination, investigation and revision thereof, and making allowance for anticipated revenue from other sources than direct taxation for the thirteen months between the old fiscal year and the end of the present fiscal year, I herewith and herein submit to your honorable body, and recommend the adoption of the following:

(The itemized budget as adopted later and as given above, follows.)

Increases in Various Funds.

Mayor Canfield also attached a certificate stating that he had increased the general fund $24,450; the police fund, $3,612.30; the salary fund, $1,330.83; the charities fund, $1,651.98; the board of public works fund, $17,000, and that such sums were necessary for the proper administration of the city government.

Mayor Explains Budget.

In explaining the budget Mayor Canfield sent the following communication to the common council:.

In regard to the budget for 1916, I desire to make a short analysis and a few comparisons.

In the first instance, it will be noted that the budget provides funds for the administration of the city during 1916 and also during December, 1915. In other words, it covers a period of thirteen months instead of twelve months. It will further be observed that it includes outstanding and unpaid bills including cost of snow removal. It will also be noticed that it provides for the payment in 1916 of general city bonds to extent of $12,000 more than last year, and other additional expenses totalling many thousands of dollars.

Nothwithstanding the necessary inclusion of these things which would ordinarily increase the budget ten to fifteen per cent, it will be pleasing to know, and it should satisfy the taxpayers to know, that the tax rate for city purposes will be about the same as last year, slightly over $25 per $1,000 valuation.

It is true that the city's share of the state and county taxes is upwards of $30,000 more than last year, due to the state direct tax. This increase, for which no one connected with the city or county administration is responsible, will cause the state and county tax to be about $2 per $1,000 valuation more than last year, and will cause the total tax rate to be about the same amount more than the 1915 rate.

It seems that a great many of the taxpayers are prone to compare our tax rate with that of other cities and especially of Poughkeepsie. A true comparison of the cost of municipal government in different cities can seldom be made in this way. Property in some cities is assessed at only 35% of its true value and in other cities over 100%. Our city rate this year is, and last year was, as above stated, about $25, whereas, last year the city rate in Poughkeepsie was about $23. This would indicate on the surface that the cost of conducting our city's affairs was much more than Poughkeepsie. The way which has been determined to be the truest and fairest way of making comparisons is to determine how much it is costing per perso in each city, which is called the per capita tax or rate. It cost to conduct our city's affairs last year, and it will cost this year, at the rate of about $14.50 per inhabitant; while it cost at the rate of over $18 per inhabitant in Poughkeepsie. This is due to the fact that while the population of Poughkeepsie is about 18% more than Kingston, the cost of conducting the city government was over 45% more than Kingston. This comparison is not made for the purpose of attempting to place Poughkeepsie in an unfavorable light, but simply to disclose to our taxpayers that a smaller tax rate does not always disclose a cheaper or lesser tax expense.

It will be further observed that the tax rate of Schenectady this year is $37.10 per $1,000 valuation, and of Watervliet, $37.20, and of Binghamton, $32.70, and that there was a jump in Albany's tax rate in the last couple years of nearly $10, and that nearly all of the city's rates are increased this year.

The more one from Kingston analyzes the assessments and tax rates of other cities the more cheerfully he pays his taxes.

Respectfully,
PALMER CANFIELD, JR.,
Mayor.

Council Adopts Budget.

Alderman McKittrick offered a resolution that was unanimously carried that the budget be adopted and that the sum of $520,435.00 be raised by tax levy.

Fixing Tax Levy.

A resolution was offered by Alderman Leverich and unanimously carried creating the tax levy for 1916.

Committees Appointed.

Before adjourning Alderman-at-large Crane's appointment of the following committees were read:

Committee on auditing accounts—Alderman Leverich, Fisher and presiding officer.

Committee on finance, ways and means—Aldermen McKittrick, Kullman and Parish.

Committee on supplies—Aldermen Schick, Brown, Hull and Purvis.

Committee on laws and rules—Aldermen Connelly, Shultis, Smith, Fischer and Marquardt.

Hook and Ladder Co. Election.

Friday evening Rescue Hook and Ladder Company held its annual meeting and elected the following officers: Foreman, Frank P. Quigley; first assistant foreman, William Heybrook; second assistant foreman, Joseph Radel; secretary, William Pratt; treasurer, Michael Edwards; janitor, Peter McGown: delegate to Hudson Valley Volunteer Firemen's Association, Matthew Kraus; trustees, Patrick Joyce, Charles Partland and Frank Motrie. After the meeting a banquet was served at Supervisor Quigley's hotel.

Savings and Loan Officers.

At the annual meeting of the stockholders of the Kingston Co-operative Savings and Loan Association Friday night the following directors were elected for the coming year: E. T. Steele, C. Hume, J. J. Campbell, F. Tobey, Jr., E. W. Matheson, George W. Vredenburgh, William A. Frey, C. B. Everett, A. C. Connelly, A. K. Hart, E. O. Van Aken, Thedore Brink, S. D. Scudder, Jr.

Epidemic Among Dogs.

Poughkeepsie reports an epidemic among dogs which resembles distemper in its general appearance.

TRAVER & MURRAY NEW LAW FIRM

District Attorney Frederick G. Traver of this city and Cleon B. Murray of Ellenville have formed a partnership for the practice of law under the firm name of Traver & Murray, and will maintain offices in the Cordts building next to the court house on Wall street, Kingston, and in Ellenville. The firm will continue the offices and business formerly conducted by Cunningham & Traver, Judge William D. Cunningham having retired from the firm by reason of his appointment to the court of claims.

Cunningham & Traver have conducted many of the most important law suits ever tried in Ulster county and a number of important suits in which District Attorney Traver has been engaged are awaiting trial in the various courts of Ulster and adjacent counties. Mr. Murray is a son of Dayton Murray of this city and has been associated with Judge Cunningham's Ellenville office for several years, having studied law with Cunningham & Traver in this city and later locating in Ellenville, where he has engaged entensively in the practice of law, and where he holds the office of police justice of the village. District Attorney Traver has also been closely identified with the Ellenville office of Cunningham & Traver since the formation of that firm.

EASTERN STAR OFFICERS INSTALLED

At the stated meeting of Kingston Chapter, No. 155, Order of the Eastern Star, held on Friday evening, January 7, 1916, after the business had been disposed of, the worthy matron-elect, Mrs. Irene Schuster Hollstein, on behalf of the chapter, presented the retiring worthy matron, Miss Mary McCullough, with a handsome gold past matron's jewel, which was most thankfully received. The elected and appointed officers for 1916 were then installed by Right Worthy Oscar L. Eastman, past assistant grand lecturer, assisted by the retiring worthy matron, Miss Mary McCullough, as grand marshal, Past Matron Mrs. Eleanor Y. Schryver, as grand assistant marshal, and Right Worthy Lillian B. Shultis Huhne, past district deputy grand matron, as grand chaplain. A full list of the officers are as follows: Mrs. Irene Schuster Hollstein, matron; Harry Alvin Tremper, patron; Mrs. Eva Mae Parish, associate matron; Mrs. Kate Eastman, treasurer; Mrs. Elizabeth Terwilliger, secretary; Mrs. Maria Jane V. W. Vogt, conductress; Miss Sadie Belle Boyd, associate conductress; Mrs. Lillian B. Shultis Huhne, chaplain; Mrs. Sadie Ostrander Shultis, marshal; Mrs. Kittie H. Buddington, historian; Mrs. Eva Pearson Williams, organist; Mrs. Anna Ida Lauren, warder; Mrs. E. Jane Chipp, Adah; Mrs. Nettie Rodman, Ruth; Mrs. Margaret Bishop, Esther; Mrs. Edith Adele Dansford Potter, Martha; Mrs. Grace T. Van Wart Zimmerman, Electa; George Benjamin Main, sentinel. The substitute officers are as follows: Mrs. Caroline E. Johnston, substitute associate matron; Mrs. Helena S. Bishop, substitute treasurer; Mrs. Mary Kent Comstock, substitute secretary; Mrs. Marie B. Osterhoudt, substitute associate conductress; Mrs. Elizabeth McCullough Hendricks, substitute chaplain; Mrs. Sara Craig Shurter, substitute marshal; Mrs. Alice Keily Hale, substitute historian; Miss Minnie E. Johnston, substitute organist; Mrs. Elizabeth Lasher, substitute warder; Mrs. Louise M. Kleiss, substitute Adah; Mrs. Carrie Dorathea Lang Kukuk, substitute Ruth; Mrs. Lena Mae Gildersleeve, substitute Esther; Mrs. Lucy Rowland Stickles, substitute Martha; Mrs. Carolyn P. Sullivan, substitute Electa; Charles Edgar Bishop, substitute sentinel. The trustees are as follows: Charles Edgar Bishop, expires in 1916; Mrs. Margaret A. Johnston, expires in 1917; and Mrs. Mary Kent Comstock, expires in 1918.

Verdict Against Automobilist.

A $750 verdict was returned by a surpeme court jury Friday in Poughkeepsie against Dr. John H. Dingman and in favor of John C. Kindleburg. The latter sued for damages for the death of his son, John H. Kindleburg, who died March 11 last after being struck by Dr. Dingman's automobile in Staatsburg.

Skull Fractured in Runaway.

Theodore W. Penny, a 73 year old resident of the town of Newburgh, suffered a ffractured skull Friday afternoon in a runaway accident. The young horse he was driving took fright at a passing automobile. Penny's recovery is doubtful.

Fire Stops Automobile Plant.

A fire and an explosion partially destroyed the plant of the Chevrolet Automobile Company Friday at Tarrytown. As a result 1,000 men are tempararily out of work. The loss may reach $50,000.

To Read a Paper.

Dr. Mark O'Meara, president of the Ulster County Medical Society, has accepted an invitation to read a paper before the members of the Greene County Medical Society on January 11, at Catskill.

FINANCIAL AND COMMERCIAL

By Telegraph to The Freeman.

New York, Jan. 8.—The recovery in the stock market which developed yesterday became more pronounced this morning when urgent buying was in evidence all through the list and everything traded in made substantial gains. Mexican Petroleum responded to the news of higher prices for crude oil with a wide opening, sales being made all the way from 120½ to 121½ at the beginning of business against 119¾ at the close yesterday. Bethlehem Steel rose ten ten points to 440 and a gain of 2⅛ was made in Studebaker which sold at 161½. American Smelting reflected continued accumulation, advancing 1¼ to 111¾ and Anaconda Copper rose one point to 91¼. United States Steel common made a gain of ⅜ to 87⅞. Advances of around a point were made in National Lead, Union Pacific, Reading and New York Central.

The market closed strong. Price movements were irregular in the last hour with a number of issues in supply at concessions while others were in good demand and made moderate gains. There were large offerings of Mexican Petroleum which yielded to 121, but New York Central maintained its strong one and moved up sharply. Steel common sold down to 87¼, but rallied slightly in the final trading. Corn Products and Tennessee Copper were both strong, making good gains in the last few minutes. Government bonds unchanged; other bonds strong.

Quotations furnished by John D. Kline, Warren Building, Fair street, Kingston, N. Y., Tel. 1423. Correspondent of C. H. Van Buren & Company, members of Consolidated Stock Exchange of New York.

THE CLOSING QUOTATIONS.

Allis-Chalmers	29¾
American Beet Sugar	68
American Car & Foundry	71¼
American Can	62⅜
American Cotton Oil	56
American Ice Securities	26
American Locomotive	66½
American Smelting & Ref. Co.	110½
American Sugar	115⅝
American Telephone & Telegraph	127⅞
Anaconda Copper Mining	90½
Atchison, Topeka & Santa Fe	107½
Baldwin Loco	114½
Baltimore & Ohio	95
Bethlehem Steel Co	430
Brooklyn Rapid Transit	87½
Canadian Pacific	141
Central Leather	58½
Chesapeake & Ohio	65⅛
Chicago, Mil. & St. Paul	101½
Chicago, Rock Island & Pacific	19
Colorado Fuel & Iron	51¼
Consolidated Gas, N. Y.	143½
Corn Products	20½
Crucible Steel	63½
Distillers' Securities	46⅞
Erie	42½
Erie, 1st pfd	57⅝
General Electric	173⅞
Goodrich Rubber	73⅞
Great Northern, pfd	125¼
Great Northern Ore	49⅝
Illinois Central	
Interborough Con	20½
Inter-Con. pfd	76⅞
Kansas City Southern	31¼
Louisville & Nashville	
Lehigh Valley	81½
Maxwell Motor	71⅝
Maxwell Motor 1st pfd	90½
Maxwell Motor 2d pfd	56
Mexican Petroleum	121
Missouri Pacific	5½
National Lead	70
New York Central	110⅝
N. Y., N. H. & H.	77
New York, Ontario & Western	29¾
Norfolk & Western	121
Northern Pacific	116¼
Pennsylvania Railroad	59⅛
People's Gas, Chicago	110
Pittsburgh Coal	35
Pressed Steel Car	63⅛
Railway Steel Sp'g	42
Reading	82⅜
Rep. Iron & Steel	53
Southern Pacific	103⅛
Southern Railway	23⅝
Southern Railway, pfd	63½
Studebaker	160
Tennessee Copper	60½
Third Ave. R. R.	62
Union Pacific	138½
U. S. Steel	87½
U. S. Steel, pfd	117⅝
U. S. Rubber	56½
Utah Copper	80¼
Virginia Car. Chem	48¼
Western Union	88¼
Westinghouse Electric	68⅛

THE JOINERS.

News of Interest to Members of Fraternal Societies.

After the regular meeting Friday evening the members of Wawarsing Tribe, Improved Order of Red Men, enjoyed an old-fashioned New England supper which was pronounced one of the best the members had ever enjoyed.

The newly elected officers of Franklin Lodge, Knights of Pythias, will be duly installed at their lodge rooms in Pythian Hall, Monday evening next January 10. The installation ceremonies will be in charge of District Deputy Grand Chancellr William C. Ohley and staff of Saugerties and promises to be a big sight for the brothers of Franklin lodge. At the conclusion of the services an elaborate banquet will be served in the form of an old-fashioned pig roast with all the trimmings, and the committee in charge have prepared a surprise in the way of entertainment for all Brother Knights. Toast Master Past Deputy Grand Chancellor B. J. Hornbeck has arranged a complete list of the speakers for the evening, among which are Mayor Canfield, City Judge Brinner, the Rev. Harry Cornford, Past Deuuty T. I. Rifenbary and others. Franklin Lodge very cordially invites every Brother Knight of Pythias in the District to be present, and all sister K. of P. lodges will be royally entertained by the brothers of Franklin.

The Kingston Daily Freeman.

VOL. XLV.—No. 70. CITY OF KINGSTON, N. Y., SATURDAY EVENING, JANUARY 8, 1916. PRICE TWO CENTS.

LAKE ICE HARVEST BEGINS NEXT WEEK

The cold weather of the past two days has been advantageous to ice growing and harvesting will begin either Monday or Tuesday, depending on weather conditions.

The severe cold several weeks ago formed ice sufficiently thick for cutting, but the subsequent snow and rain storms spoiled most of the fields. For the past two days, however, icemen have been laying out their fields and doing other work preparatory to the actual harvest.

This year's ice promises to be of good quality and if the weather remains steady most of the icemen will continue the work without interruption until the harvest is completed. Ice-forming weather may prevail most of the winter, but the icemen prefer not to miss the opportunity presented now and will harvest a crop which they know is good.

Workmen today staked out the fields of Charles Merritt on Merritt's lake on Lucas turnpike and will begin work early next week.

The Kingston Dairy Company has awarded the contract for filling its house to Frank Waters, who will begin work early next week.

The Kingston Dairy Company has awarded the contract for filling its house to Frank Waters, who will begin work early next week.

Walker's ice house will be filled next week, commencing Monday, the fields having been staked out.

RULES ADOPTED BY PUBLIC WORKS BOARD

The board of public works met at the city hall on Friday evening at which time the committee appointed to draft rules made its report, which was adopted. The board decided to pay the members of the street force semi-monthly in the future. The rules and by-laws of the board will be printed in booklet form and the matter was referred to the supply committee.

Mayor Canfield, who by virtue of his office is the presiding officer of the board, announced the appointment of the following committees:

Committee on finance, way and means—Tammany, Burgevin and presiding officer.

Streets and sewers—Dederick, Tammany, and Everett.

Public lighting—Everett, Tammany, and Dederick.

Parks—Burgevin, presiding officer and Tammany.

Supplies—Dederick, Everett, and Burgevin.

Laws—Presiding officer, Burgevin and Everett.

The board met at 8 o'clock and it was after 11 o'clock when it finally adjourned the greater part of the meeting being taken up with a discussion of the rules and regulations.

YOUNGSTOWN RIOT SITUATION QUIET

Youngstown, Ohio, Jan. 8.—A canvass of all the Youngstown hospitals this morning showed that one person, an unidentified man, about 23 years old, is dead, and 22 are seriously injured as a result of last night's strike riot. Many of the less seriously hurt in the uprising have been attended by physicians and the cases not reported. At 10:30 the city was comparatively quiet but officials constantly feared a renewed outbreak.

Central Hook Election.

The Central Hook & Ladder Company held its annual meeting on Friday evening at the rooms in the central fire station when the following officers were elected for the ensuing year: President, J. Philip Belchert; vice president, H. T. Lown; foreman, F. Fenkle; first assistant foreman, Martin McHugh; second assistan foreman, Albert H. Shultis; treasure, E. Otis Van Aken; trustee for three years, John McVey; finance committee, Raymond Whitbeck, Elmer E. Swart, E. G. Shultis; delegate to Hudson Valley Volunteer Firemen's Association, John Hoffman; janitor, John Hoffman; investigating committee, I. Abram, E. H. Soper, Albert H. Shultis; entertainment committee, I. L. Nestell, Newton H. Fessenden, S. D. Hornbeck, M. H. Diamond, E. Otis Van Aken and D. Ebel.

Union Hose Election.

The annual meeting of Union Hose Company was held on Friday evening at its rooms on East Union street when the following officers were elected: President, Christopher A. Murray; foreman, Edward Moran; first assistant foreman, Harry Matthews; second assistant foreman, Richard Cashin; secretary, John F. Carlton; treasurer, Michael F. Murphy; janitor, William S. Keating; director for five years, Ernest Osterhoudt; representative to Kingston Firemen's Fund, Edward F. Moran; delegate to Hudson Valley Volunteer Firemen's Association, William McGowan; driver, Patrick Geary. A smoker and banquet was held at the close of the meeting.

AVNET BROS. LEASE CORDTS BUILDING

One of the most important business changes on the Strand will take place before March 1, when Avnet Brothers, the hustling Strand clothiers, will remove their business from the Cashin building, corner of Strand and Hasbrouck avenue, to the Cordts building on the opposite side of the street, formerly occupied by Block's Bazaar. The brothers signed the lease with the Cordts estate on Friday afternoon.

The Avnet Brothers, Jacob and Hyman, started in the clothing business about twelve years ago in the Cashin building and the business has grown to such an extent that it has been found necessary to secure larger quarters which resulted in their leasing the Cordts building which has been vacant since it was vacated by the Blocks who removed their business to Kennedy Row on lower Broadway. The Avnets expect to have not only one of the largest, but the most modern clothing stores in this vicinity.

They will remove to the new location some time between now and March 1.

J.O.U.A.M. MEET IN THEIR NEW HOME

About two hundred members of Charles DeWitt Council, No. 91, Junior Order United American Mechanics, met for the first time in their new home on Henry street Friday evening to witness the installation of the following officers, by District Deputy State Councilor A. W. Lent, of Highland.

Councilor, Lorenzo Dietz; vice councilor, David W. Boyd; recording secretary, Charles N. Lord; assistant recording secretary, Festus Cook; financial secretary, Edwin Herrick; treasurer, Charles F. Lebert; conductor, John W. Prindle; warden, M. E. Bearsley; inside sentinel, Clarence Dedrick; outside sentinel, Elmer Winchell; junior past councilor, Gordan H. Craig; trustee for three years, Judson S. Van Gaasbeck; delegates to state council convention, Judson Van Gaasbeck, E. N. Snow.

After the new officers were installed the newly elected councilor of DeWitt Council called upon District Deputy Lent for a few remarks. The district deputy said in part: "Brother Dietz and brothers of Charles DeWitt Council, I congratulate you on the big undertaking that you have just completed in producing for yourselves a new home, a home that you all may be justly proud of as an ornament to you and to your city. This lovely building is a certain sign of prosperity of your city and lodge and shows that you have the right spirit. My sincere wish is that your membership may increase so much during the coming year that you will be compelled to build an addition to your building."

The newly elected councilor, Lorenzo Dietz, was called upon for a speech. He thanked the members for choosing him as their councilor and appreciated the honor conferred upon him by being the first councilor in the new home. He promised his heartiest support for the order during the coming year and hoped to build up an even greater membership.

The speech-making concluded, all the members were ushered to the banquet hall, where the entertainment committee had prepared a delicious repast. After the good feed had been tucked away, cigars were passed around and there were more speeches by some of the brothers.

Charles DeWitt Council is one of the fastest growing lodges in the city, in membership and financially. The district deputy's prophecy about the enlargement of the building will be fulfilled within a very few years, if the present rate of gain in membership continues.

The council will work the first and second degree next week on several candidates.

Officers of Rapid Hose.

At the annual meeting of Rapid Hose Company on Thursday evening the following officers were elected: President, Peter P. Zeeh; vice president, George C. Kirchner; foreman, Richard K. Fox; first assistant foreman, Arthur Van Demark; second assistant foreman, Joseph P. Zeeh; recording secretary, William F. Walter; treasurer, Jacob F. Sharpe; trustee for three years, Fred W. Sudheimer; delgate to Hudson Valley Volunteer Firemen's Association, Jacob F. Sharpe; delegate to the Firemen's Fund Association, Peter P. Zeeh.

Killed by Automobile Gas.

John A. Bolton, brother of William J. Bolton of Poughkeepsie, met death Thursday night as the result of inhaling gas fumes from an automobile exhaust in his garage at Greenville, N. H. Mr. Bolton was 49 years of age and has passed half his life in Greenville, where he was an expert machinist at one of the cotton mills.

Stricken With Paralysis.

Charles O'Connor, a well known resident of Poughkeepsie, who was stricken with paralysis while serving as a grand juror, remains in an unconscious condition at his home with slight chances of recovery.

CITY TAX RATE IS $33.80 THIS YEAR

Common Council Adopts the Budget —Mayor Canfield Explains How the Increase of $2.37 Was Caused.

Kingston's tax rate will be $33.80 this year, an advance of $2.37 over that of last year when the rate was $31.43 per thousand dollars. This rate was fixed when the common council on Friday evening adopted the budget prepared by Mayor Canfield calling for $520,435.00 to be raised by tax levy. Of this amount the newly created board of public works appointed the first of the year by Mayor Canfield and composed of two Democrats and two Republicans, will receive an appropriation of $117,000 to carry on the work of the board this year. The detailed budget is as follows:

To pay street improvement bonds due in 1916	$ 10,000.00
To pay refunding bonds due in 1916	12,000.00
To pay interest on refunding bonds	2,790.00
To pay interest on street improvement bonds	5,775.00
To pay interest on municipal building bonds	850.00
To pay interest on Washington ave. viaduct bonds	1,080.00
To pay city's portion of sewer construction notes and street oiling notes	2,529.21
To pay interest on city's notes—(street oiling and public improvement)	249.66
To pay interest on Board of Education notes	1,348.20
For general fund, general expenses of city	34,450.00
To pay city notes and interest on notes issued in anticipation of tax levy	50,720.00
For board of public works	117,000.00
For salaries of city officers	15,400.00
For election expenses	5,300.00
For city of Kingston library	3,000.00
For physicians for inquests	300.00
For consolidated Grand Army Posts for Indigent Soldiers and Sailors	1,200.00
For Memorial Day	175.00
For board of police commissioners	33,612.30
For board of fire commissioners	25,000.00
For board of charities	23,651.98
For board of health	5,550.00
For examining board of plumbers	2,056.51
For municipal civil service commission	500.00
Making gross total for city purposes	$355,538.69
Less sums to be deducted as follows, viz:	
Balance, general purpose fund, Nov. 30, 1915	$ 20,240.39
Balance in street oiling account to pay on notes	263.01
Due from Kingston Consolidated R. R. Co.	1,085.52
And estimated receipts from sources other than direct taxation, viz.:	
From mortgage tax, city's share for 1915	1,804.70
From mortgage tax, city's share in 1916, est.	1,800.00
From tax on bank shares for 1915	13,960.34
From tax on bank shares for 1916, est.	13,960.34
From excise tax for 1916 based on 1915 receipts from that source—estimated	26,000.00
From fees, fines, licenses and all other sources—estimated	4,912.60
	$87,026.91
Leaving net total for city purposes	$268,511.78
For the board of education of the city of Kingston, as determined by such board	122,972.52
Making total for city and school purposes	$391,484.30
Also, the following sums levied by the board of supervisors of Ulster county, viz:	
For quota of state charges	$ 32,463.77
For quota of county charges, generally	70,413.82
For quota of county charges for highways	26,073.11
	128,950.70
Making total to be levied for all purposes	$520,435.00

Owing to the fact that Alderman-at-large Walter P. Crane is confined to his home with a heavy cold, Alderman Schick was elected temporary chairman and presided at the meeting, which was attended by Aldermen Smith, McKittrick, Marquardt, Leverich, Parish, Fischer, Kullman, Shultis, Hull and Purvis. Aldermen Connelly and Brown were unable to attend owing to illness.

It was decided to dispose of the regular business first before taking up the budget.

The street pay roll of $815.63 and the city engineer's pay roll of $36 were ordered paid.

Alderman Connelly Objects.

Bills and claims against the city were read, including the last audit of the 1915 auditing committee, which will be referred to the new auditing committee. Alderman William H. Connelly, a member of the auditing committee of last year, objected to the bill of Brown & Dressel and refused to audit the firm's bill on the grounds that the firm had no right to employ labor for the city as Mr. Brown was a city official and for other reasons.

Hebert's Assessment Stricken Out.

The common council on the motion of Alderman McKittrick for Alderman Schick, ordered the special assessment or $18.50 against Joseph Hebert as his share of the construction of the Abbey street sewer be stricken from the assessment roll. This was due to the fact that Mr. Hebert had built a private sewer from Foxhall avenue to his residence, a distance of about 140 feet and last year when the Abbey street sewer was built he released his rights in his private sewer to the city which saved the city the laying of that much pipe.

City Employe Gets Raise.

Assessor Morris Block sent in a communication asking that he be empowered to employ two assistants at a salary of $1,000 and $600 a year each. The assistant to get $1,000 formerly got $500.

Alderman Parish's motion that the assessor's request be granted and that he employ two assistants at the salaries mentioned was carried.

Budget for 1916.

The council then took up the consideration of the budget submitted by Mayor Canfield, in the following communication:

Office of the Mayor.

Kingston, N. Y., Jan. 7, 1916

To the Honorable, the Common Council of the City of Kingston, N. Y.

Gentlemen:—Section 123 of the city charter as amended by chapter 611 of the laws of 1915 provides that "The mayor shall present to the common council at its first meeting held after the first day of January in each year, the estimates of the amounts to be raised by taxes in the annual city tax levy for the fiscal year beginning the preceding first day of January as estimated by the various officials and boards of the city in pursuance of the preceding section and the quota of state and county charges, together with the approval or disapproval of the mayor in office the preceding thirty-first day of December, together with any other estimates of any other amounts necessary to be raised, together with such recommendations in reference thereto as he may think proper. The common council shall then proceed to consider such estimates and may revise the same by increasing or reducing the amount thereof and shall, subject to the veto of the mayor, as to any item thereof, finally determine the amount to be included in the annual city tax levy."

Complying with these provisions, I herewith present to your honorable body the estimates of the amounts to be raised by taxes in the annual city tax levy for the fiscal year beginning the first day of January, 1916, as estimated by the various officials and boards of the city, including the quota of state and county charges and the sums determined by the board of education of the city of Kingston to be necessary to support the schools for ensuing current year, filed by the mayor with the city clerk on December 31, 1915.

After thorough consideration, examination, investigation and revision thereof, and making allowance for anticipated revenue from other sources than direct taxation for the thirteen months between the old fiscal year and the end of the present fiscal year, I herewith and herein submit to your honorable body, and recommend the adoption of the following:

(The itemized budget as adopted later and as given above, follows.)

Increases in Various Funds.

Mayor Canfield also attached a certificate stating that he had increased the general fund $24,450; the police fund, $3,612.30; the salary fund, $1,330.83; the charities fund, $1,651.98; the board of public works fund, $17,000, and that such sums were necessary for the proper administration of the city government.

Mayor Explains Budget.

In explaining the budget Mayor Canfield sent the following communication to the common council:

In regard to the budget for 1916, I desire to make a short analysis and a few comparisons.

In the first instance, it will be noted that the budget provides funds for the administration of the city during 1916 and also during December, 1915. In other words, it covers a period of thirteen months instead of twelve months. It will further be observed that it includes outstanding and unpaid bills including cost of snow removal. It will also be noticed that it provides for the payment in 1916 of general city bonds to extent of $12,000 more than last year, and other additional expenses totalling many thousands of dollars.

Nothwithstanding the necessary inclusion of these things which would ordinarily increase the budget ten to fifteen per cent, it will be pleasing to know, and it should satisfy the taxpayers to know, that the tax rate for city purposes will be about the same as last year, slightly over $25 per $1,000 valuation.

It is true that the city's share of the state and county taxes is upwards of $30,000 more than last year, due to the state direct tax. This increase, for which no one connected with the city or county administration is responsible, will cause the state and county tax to be about $2 per $1,000 valuation more than last year, and will cause the total tax rate to be about the same amount more than the 1915 rate.

It seems that a great many of the taxpayers are prone to compare our tax rate with that of other cities and especially of Poughkeepsie. A true comparison of the cost of municipal government in different cities can seldom be made in this way. Property in some cities is assessed at only 35% of its true value and in other cities over 100%. Our city rate this year is, and last year was, as above stated, about $25, whereas, last year the city rate in Poughkeepsie was about $23. This would indicate on the surface that the cost of conducting our city's affairs was much more than Poughkeepsie. The way which has been determined to be the truest and fairest way of making comparisons is to determine how much it is costing per perso in each city, which is called the per capita tax or rate. It cost to conduct our city's affairs last year, and it will cost this year, at the rate of about $14.50 per inhabitant; while it cost at the rate of over $18 per inhabitant in Poughkeepsie. This is due to the fact that while the population of Poughkeepsie is about 18% more than Kingston, the cost of conducting the city government is 45% more than Kingston. This comparison is not made for the purpose of attempting to place Poughkeepsie in an unfavorable light, but simply to disclose to our taxpayers that a smaller tax rate does not always disclose a cheaper or lesser tax expense.

It will be further observed that the tax rate of Schenectady this year is $37.10 per $1,000 valuation, and of Watervliet, $37.20, and of Binghamton, $32.70, and that there was a jump in Albany's tax rate in the last couple years of nearly $10, and that nearly all of the city's rates are increased this year.

The more one from Kingston analyzes the assessments and tax rates of other cities the more cheerfully he pays his taxes.

Respectfully,
PALMER CANFIELD, JR.,
Mayor.

Council Adopts Budget.

Alderman McKittrick offered a resolution that was unanimously carried that the budget be adopted and that the sum of $520,435.00 be raised by tax levy.

Fixing Tax Levy.

A resolution was offered by Alderman Leverich and unanimously carried creating the tax levy for 1916.

Committees Appointed.

Before adjourning Alderman-at-large Crane's appointment of the following committees were read:

Committee on auditing accounts—Alderman Leverich, Fisher and presiding officer.

Committee on finance, ways and means—Aldermen McKittrick, Kullman and Parish.

Committee on supplies—Aldermen Schick, Brown, Hull and Purvis.

Committee on laws and rules—Aldermen Connelly, Shultis, Smith, Fischer and Marquardt.

Hook and Ladder Co. Election.

Friday evening Rescue Hook and Ladder Company held its annual meeting and elected the following officers: Foreman, Frank P. Quigley; first assistant foreman, William Heybrook; second assistant foreman, Joseph Radel; secretary, William Pratt; treasurer, Michael Edwards; janitor, Peter McGown; delegate to Hudson Valley Volunteer Firemen's Association, Matthew Kraus; trustees, Patrick Joyce, Charles Partland and Frank Motrie. After the meeting a banquet was served at Supervisor Quigley's hotel.

Savings and Loan Officers.

At the annual meeting of the stockholders of the Kingston Co-operative Savings and Loan Association Friday night the following directors were elected for the coming year: E. T. Steele, C. Hume, J. J. Campbell, F. Tobey, Jr., E. W. Matheson, George W. Vredenburgh, William A. Frey, C. B. Everett, A. C. Connelly, A. K. Hart, E. O. Van Aken, Theodore Brink, S. D. Scudder, Jr.

Epidemic Among Dogs.

Poughkeepsie reports an epidemic among dogs which resembles distemper in its general appearance.

NEW HOME OF CHARLES DEWITT COUNCIL.

TRAVER & MURRAY NEW LAW FIRM

District Attorney Frederick G. Traver of this city and Cleon B. Murray of Ellenville have formed a partnership for the practice of law under the firm name of Traver & Murray, and will maintain offices in the Cordts building next to the court house on Wall street, Kingston, and in Ellenville. The firm will continue the offices and business formerly conducted by Cunningham & Traver, Judge William D. Cunningham having retired from the firm by reason of his appointment to the court of claims.

Cunningham & Traver have conducted many of the most important law suits ever tried in Ulster county and a number of important suits in which District Attorney Traver has been engaged are awaiting trial in the various courts of Ulster and adjacent counties. Mr. Murray is a son of Dayton Murray of this city and has been associated with Judge Cunningham's Ellenville office for several years, having studied law with Cunningham & Traver in this city and later locating in Ellenville, where he has engaged entensively in the practice of law, and where he holds the office of police justice of the village. District Attorney Traver has also been closely identified with the Ellenville office of Cunningham & Traver since the formation of that firm.

EASTERN STAR OFFICERS INSTALLED

At the stated meeting of Kingston Chapter, No. 155, Order of the Eastern Star, held on Friday evening, January 7, 1916, after the business had been disposed of, the worthy matron-elect, Mrs. Irene Schuster Hollstein, on behalf of the chapter, presented the retiring worthy matron, Miss Mary McCullough, with a handsome gold past matron's jewel, which was most thankfully received. The elected and appointed officers for 1916 were then installed by Right Worthy Oscar L. Eastman, past assistant grand lecturer, assisted by the retiring worthy matron, Miss Mary McCullough, as grand marshal, Past Matron Mrs. Eleanor Y. Schryver, as grand assistant marshal, and Right Worthy Lillian B. Shultis Huhne, past district deputy grand matron, as grand chaplain. A full list of the officers are as follows: Mrs. Irene Schuster Hollstein, matron; Harry Alvin Tremper, patron; Mrs. Eva Mae Parish, associate matron; Mrs. Kate Eastman, treasurer; Mrs. Elizabeth Terwilliger, secretary; Mrs. Maria Jane V. W. Vogt, conductress; Miss Sadie Belle Boyd, associate conductress; Mrs. Lillian B. Shultis Huhne, chaplain; Mrs. Sadie Ostrander Shultis, marshal; Mrs. Kittie H. Buddington, historian; Mrs. Eva Pearson Williams, organist; Mrs. Anna Ida Lauren, warder; Mrs. E. Jane Chipp, Adah; Mrs. Nettie Rodman, Ruth; Mrs. Margaret Bishop, Esther; Mrs. Edith Adele Dansford Potter, Martha; Mrs. Grace T. Van Wart Zimmerman, Electa; George Benjamin Main, sentinel. The substitute officers are as follows: Mrs Caroline E. Johnston, substitute associate matron; Mrs. Helena S. Bishop, substitute treasurer; Mrs. Mary Kent Comstock, substitute secretary; Mrs. Marie B. Osterhoudt, substitute associate conductress; Mrs. Elizabeth McCullough Hendricks, substitute chaplain; Mrs. Sara Craig Shurter, substitute marshal; Mrs. Alice Kelly Hale, substitute historian; Miss Minnie E. Johnston, substitute organist; Mrs. Elizabeth Lasher, substitute warder; Mrs. Louise M. Kleiss, substitute Adah; Mrs. Carrie Dorathea Lang Kukuk, substitute Ruth; Mrs. Lena Mae Gildersleeve, substitute Esther; Mrs. Lucy Rowland Stickles, substitute Martha; Mrs. Carolyn P. Sullivan, substitute Electa; Charles Edgar Bishop, substitute sentinel. The trustees are as follows: Charles Edgar Bishop, expires in 1916; Mrs. Margaret A. Johnston, expires in 1917; and Mrs. Mary Kent Comstock, expires in 1918.

Verdict Against Automobilist.

A $750 verdict was returned by a surpeme court jury Friday in Poughkeepsie against Dr. John H. Dingman and in favor of John C. Kindleburg. The latter sued for damages for the death of his son, John H. Kindleburg, who died March 11 last after being struck by Dr. Dingman's automobile in Staatsburg.

Skull Fractured in Runaway.

Theodore W. Penny, a 73 year old resident of the town of Newburgh, suffered a ffractured skull Friday afternoon in a runaway accident. The young horse he was driving took fright at a passing automobile. Penny's recovery is doubtful.

Fire Stops Automobile Plant.

A fire and an explosion partially destroyed the plant of the Chevrolet Automobile Company Friday at Tarrytown. As a result 1,000 men are tempararily out of work. The loss may reach $50,000.

To Read a Paper.

Dr. Mark O'Meara, president of the Ulster County Medical Society, has accepted an invitation to read a paper before the members of the Greene County Medical Society on January 11, at Catskill.

FINANCIAL AND COMMERCIAL

By Telegraph to The Freeman

New York, Jan. 8.—The recovery in the stock market which developed yesterday became more pronounced this morning when urgent buying was in evidence all through the list and everything traded in made substantial gains. Mexican Petroleum responded to the news of higher prices for crude oil with a wide opening, sales being made all the way from 120½ to 121½ at the beginning of business against 119¾ at the close yesterday. Berhlehem Steel rose ten ten points to 440 and a gain of 2⅛ was made in Studebaker which sold at 161½. American Smelting reflected continued accumulation, advancing 1¼ to 111¾ and Anaconda Copper rose one point to 91¼. United States Steel common made a gain of ⅜ to $7⅞. Advances of around a point were made in National Lead, Union Pacific, Reading and New York Central.

The market closed strong. Price movements were irregular in the last hour with a number of issues in supply at concessions while others were in good demand and made moderate gains. There were large offerings of Mexican Petroleum which yielded to 121, but New York Central maintained its strong one and moved up sharply. Steel common sold down to 87¼, but rallied slightly in the final trading. Corn Products and Tennessee Copper were both strong, making good gains in the last few minutes. Government bonds unchanged; other bonds strong.

Quotations furnished by John D. Kline, Warren Building, Fair street, Kingston, N. Y., Tel. 1423. Correspondent of C. H. Van Buren & Company, members of Consolidated Stock Exchange of New York.

THE CLOSING QUOTATIONS.

Allis-Chalmers	29¾
American Beet Sugar	68
American Car & Foundry	71¼
American Can	62⅝
American Cotton Oil	56
American Ice Securities	26
American Locomotive	66½
American Smelting & Ref. Co.	110½
American Sugar	115⅝
American Telephone & Telegraph	127⅞
Anaconda Copper Mining	90½
Atchison, Topeka & Santa Fe	107½
Baldwin Loco	114½
Baltimore & Ohio	95
Bethlehem Steel Co	430
Brooklyn Rapid Transit	87½
Canadian Pacific	141
Central Leather	53½
Chesapeake & Ohio	65½
Chicago, Mil. & St. Paul	101½
Chicago, Rock Island & Pacific	19
Colorado Fuel & Iron	41¼
Consolidated Gas, N. Y.	143½
Corn Products	20⅜
Crucible Steel	63½
Distillers' Securities	46⅜
Erie	42½
Erie, 1st pfd	57⅝
General Electric	172⅞
Goodrich Rubber	73⅞
Great Northern, pfd	125¼
Great Northern Ore	40⅝
Illinois Central	
Interborough Con	10½
Inter-Con. pfd	76⅞
Kansas City Southern	31¼
Louisville & Nashville	
Lehigh Valley	81½
Maxwell Motor	71⅜
Maxwell Motor 1st pfd	90½
Maxwell Motor 2d pfd	56
Mexican Petroleum	121
Missouri Pacific	5½
National Lead	70
New York Central	110⅝
N. Y., N. H. & H.	77
New York, Ontario & Western	29¾
Norfolk & Western	121
Northern Pacific	116¼
Pennsylvania Railroad	59⅝
People's Gas, Chicago	110
Pittsburgh Coal	25
Pressed Steel Car	63¼
Railway Steel Sp'g	42
Reading	82⅞
Rep. Iron & Steel	53
Southern Pacific	103¼
Southern Railway	23⅝
Southern Railway, pfd	83½
Studebaker	160
Tennessee Copper	40½
Third Ave. R. R.	62
Union Pacific	138½
U. S. Steel	87½
U. S. Steel, pfd	117⅝
U. S. Rubber	56½
Utah Copper	40¾
Virginia Car. Chem.	45¼
Western Union	88¼
Westinghouse Electric	58⅛

THE JOINERS.

News of Interest to Members of Fraternal Societies.

After the regular meeting Friday evening the members of Wawarsing Tribe, Improved Order of Red Men, enjoyed an old-fashioned New England supper which was pronounced one of the best the members had ever enjoyed.

The newly elected officers of Franklin Lodge, Knights of Pythias, will be duly installed at their lodge rooms in Pythian Hall, Monday evening next January 10. The installation ceremonies will be in charge of District Deputy Grand Chancellr William C. Ohley and staff of Saugerties and promises to be a big night for the brothers of Franklin lodge. At the conclusion of the services an elaborate banquet will be served in the form of an old-fashioned pig roast with all the trimmings, and the committee in charge have prepared a surprise in the way of entertainment for all Brother Knights. Toast Master Past Deputy Grand Chancellor R. J. Hornbeck has arranged a complete list of the speakers for the evening, among which are Mayor Canfield, City Judge Brinner, the Rev. Harry Cornford, Past Deputy T. I. Rifenbary and others. Franklin Lodge very cordially invites every Brother Knight of Pythias in the District to be present, and all sister K. of P. lodges will be royally entertained by the brothers of Franklin.

DOINGS OF THE VAN LOONS—No, Truly, It's Hard to Beat the Game— BY F. LEIPZIGER

BEER PURITY

Ein volles Glas, ein braves Weib,
Und frohes Herz erhaelt den Leib.
Leeres Fosz und leeren Magen
Will den Deutschen nicht betragen.

Our brews are beers that add to the agreeableness of life. Recent comparisons have made it apparent that imported beers are not necessary when

THÜRINGER HOFBRÄU
AND THE NUTRITIOUS
OLD STOCK LAGER

are to be obtained. For years these beers have held the place of honor among Kingston's noted sons. With all the improvements which science and progress make possible in the brewing industry, our beers retain the prestige and position established long ago for purity and excellence.

PETER BARMANN
OFFICE TELEPHONE CALL 66 KINGSTON

MONEY IS SECURE

when rightly placed in real estate; and the enhancing in value multiplies your investment in a more rapid way than any other. Our properties now listed represent many golden opportunities. Every modern inducement and concession assured.

SHATEMUCK REALTY CO. Inc.,
261 Fair Street, - - - Kingston, N. Y.
Telephone 468.

SPECIAL STOCK

A Delicious Dark Beer
ESPECIALLY BREWED
CAREFULLY AGED
READY FOR DELIVERY
December 22nd
MAIL AND TELEPHONE ORDERS PROMPTLY FILLED
70 Cents Per Doz.

GEO. HAUCK & SONS' BREWING COMPANY
Kingston, N. Y.

TIME TABLE
FERRYBOAT TRANSPORT
In effect October 17, 1915.

Leaves Kingston.—6:30, 7:40, 9:00, 9:50, 10:30 and 11:25 a. m. 12:15, 12:50, 1:30, 2:40, 3:20, 4:00, 4:40, 5:35 and 6:20 p. m.

Leaves Rhinecliff.—7:15, 8:10, 9:30, 10:10 and 11:05 a. m. 12 m. 12:30, 1:05, 2:15, 3:00, 3:40, 4:25, 5:10, 6:05 and 6:45 p. m.

W. H. CONNELLY, M. D
Physician, Surgeon and Specialist.
Eye, Ear, Nose and Throat.
FAIR ST. KINGSTON, N. Y.
Office Hours—9:30 a. m. until 12 m.
Both Telephones.

THE FIRST TOUCH

Of winter warns of the continuous touch to come. Are your bins filled with

CELEBRATED LACKAWANNA **COAL**

If not, bette fill them now and keep them full, as the supply of coal and transportation facilities will prove short for anything but a very mild season. Call on

KINGSTON COAL CO.
Telephone 593.

MATTERS BEFORE THE SURROGATE

The will of Mrs. Catherine J. Keator of this city has been filed with Surrogate Gill in the surrogate's court and the matter of its probate held open. To her daughter, Ina, the testatrix devises her house and lot on Pine street with its contents. The sum of $2,500 each is bequeathed to her daughters, Deborah Rhinehart and Ina Thomas, and the balance of the estate is divided equally between the three children, Deborah Rhinehart, Ina Thomas and Luther E. Keator. The executors named in the will are Jacob L. Snyder of High Falls, who has since died, and Ina K. Thomas. The will was executed November 21, 1910, and witnessed by Virgil B. Van Wagonen of this city and Kate H. Snyder of High Falls. The value of the real estate is $500 and the personal property amounts to $15,000. Virgil B. Van Wagonen appeared for the executrix.

In the estate of Albert Van Dover of the town of Denning, a petition for a judicial settlement was filed by John L. Van Wagonen, the administrator, and a citation was issued.

OUR DAILY PATTERN.

1471—A Simple, Serviceable Model.

What housekeeper or home worker does not appreciate a "cover-me-all" apron of this kind. It is a simple style, good for gingham, lawn, percale, cambric, denim, cretonne or sateen. The fulness may be held over the back by the belt, that may be slipped under the front or may hold the front on the outside. The pattern is cut in 3 sizes: Small, medium and large. It requires 5½ yards of 36 inch material for the medium size.

A pattern of this illustration mailed to any address on receipt of 10 cents in silver or stamps by the Pattern Department, The Freeman, Rondout, N. Y. Be sure to state the size wanted.

Catalogue Notice.

Send 10 cents in silver or stamps for our up-to-date 1915-16 large Fall and Winter Catalogue, containing over 400 designs of Ladies', Misses' and Children's Patterns, as well as the latest Embroidery Designs, also a concise and comprehensive article on dressmaking, giving valuable hints to the home dressmaker.

As She Saw It.

A young girl who had been born and brought up in a boarding house atmosphere was suddenly transplanted into a wealthy home. After she had been there a month a friend of her patroness said:

"I expect you notice a great difference between your present and your former surroundings."

"Oh, yes," said the girl. "There when a man and a girl walk out together everybody always says, 'Will he marry her?' Here they say, 'Will she have him?'"—New York Times.

Luck.

"Do you believe there is anything in luck?" asked the young man.

"Yes," answered the home grown philosopher. "There is a lot of intelligence and perseverance in it."—Exchange.

ELLENVILLE.

Ellenville, Jan. 8.—Mrs. Helen Buckel, formerly Miss Helen Carver of this place, now of New York, is visiting her grandparents in this village.

Leonard Bunting and family of Summitville have moved here and are occupying half the double house of Arthur J. Penny, on Park street.

Miss Ella Sheridan of New York, who has been spending her holiday vacation with her sister, Mrs. William Dugan, returned home on Friday afternoon.

William Dugan, Jr., has been quite seriously ill at his home on Center street from a heavy cold and threatened with penumonia, but is improving under the care of Dr. John A. Rapp.

Mrs. Anna M. Douglas is improving finely after a serious operation at the Topping Sanitarium of this place.

A Pullman coach attached to the regular train passed through on Sunday evening on the O. & W. from Napanoch filled with guests from Yama Farms Inn, who had been spending the New Year holidays at the Inn. We are informed that the Yama Inn had more applications from people who desired to spend the holiday there than could be accommodated, the place being filled.

The Dorcas Society of the M. E. Church met on Thursday afternoon at the home of Mrs. Ernest Sherman. Business of importance and plans for the coming year were discussed, after which very fine refreshments were served by the hostess.

The last calendar social of the Ladies' Aid of the Methodist Church will be held in the lecture room of that church on Friday evening, January 21. A program is being prepared under the supervision of Mrs. W. H. Moser, which promises to be of more than ordinary interest, and in which our local talent will doubtless shine in all its glory.

The next meeting of the W. C. T. U. will be held at the home of Mrs. George Kelp on Center street, on Wednesday, January 12. A full attendance is desired as business of importance will come before the meeting and plans of the campaign for the coming year will be discussed.

A. M. Rapp, our grocer, who has been ill with the grip, is able to be out again.

Mr. and Mrs. Howard Dutcher and Mr. and Mrs. Harry C. Derby entertained the Edgebrook Club at the club house on Tuesday evening.

FRANK CHANCE.

CHANCE BACK IN BASEBALL—TO MANAGE LOS ANGELES TEAM.

Frank Chance, former manager of the famous Chicago Cubs, when that organization was at its height, and later of the New York Yankees, has signed to manage the Los Angeles team of the Pacific Coast League for 1916 and possibly longer.

Chance, since his retirement from the Yankees a couple of years ago, has been devoting his time to his California ranch.

Poor Middle Child.

Middle children are to be pitied for being condemned to be constantly made over out of the luckier eldest's outgrown raiment. How can Tommy be sure he is Tommy when he is always walking around in Johnny's shoes? Or Polly, grown to girlhood, ever find her own heart when all her life it has beaten under Anna's pinafore?—Atlantic.

Indian Motocycles
OVERHAULING by EXPERT MECHANICS
Motor Work a Specialty—Factory Methods Used
CHARLES N. BEHRENS
Telephone 1772-W. 163 Clinton Avenue

KOEHLER ONE TON TRUCK

Motor—4 cyl., Overhead Valves, High Tension Magneto.
Transmission—Three Speed Selective Sliding.
Shaft Drive—Torbensen Internal Gear
Drive Rear Axle. Wheelbase—
12 inches. Wheels—34 in.
Square Spokes. Body—
8ft., 6in. back of
seat

KINGSTON TAXI SERVICE
Tel. 541. G. J. Schryver, Prop. Kingston, N. Y.
Agent for Ulster Co. and Surrounding Territory.

The Dainty Gift
of an appreciative friend
Belle Mead Sweets
Bon Bons Chocolates
made of the purest things from which candy should be made, enriched with luscious fruits and tempting nuts.

Packed in their beautiful boxes and welcomed everywhere.

McBride's Pharmacy
634 Broadway, Near O'Neil St.

ASK YOUR NEIGHBORS ABOUT OUR
Christmas Club

They have joined and are delighted with the idea of saving a little every week and getting it in a lump sum two weeks before Christmas—just at a time when it will come handy for presents.

You Can Become a Member Today or Any Day This Week

National Ulster Co. Bank
COR. WALL and JOHN STS.
Kingston's Oldest Bank Resources Over $1,000,000

Kingston Savings Bank
273 Wall street, Kingston, N. Y.
CHARTERED 1874.

OFFICERS.
MYRON TELLER, President.
GEORGE BURGEVIN, JOHN E. KRAFT, Vice-Presidents.
CHARLES TAPPEN, Treasurer.
CHARLES H. DE LAVERGNE, Assistant Treasurer.
HARRY ENSIGN, Accountant.
JAMES A BETTS, Counsel.

TRUSTEES.
James A. Betts, George Burgevin, Zadoc P. Boice, Levan S. Winne, Everett Fowler, D. N. Mathews, John E. Kraft, Sam Bernstein, Charles Tappen, A. D. Rose, Myron Teller, Virgil B. Van Wagonen, John J. Campbell

Deposits made on or before Jan. 10, 1916, and remaining in bank until July 1, 1916, will be credited six (6) months' interest.

Interest will be paid on all sums from one dollar to three thousand dollars.

Accounts may be opened by mail for which a bank book will be forwarded on receipt of New York draft, certified check, postoffice or express money order.

Rooms for the convenience of ladies are a feature of the banking house.

Interest at the rate of 4% per annum was declared for six months ending December 31, 1915.

ULSTER COUNTY
Savings Institution
380 Wall Street, Kingston, N. Y.
INCORPORATED 1851.

E. H. LOUGHRAN, President.
GEORGE W. WASHBURN, HARRY R. BRIGHAM, Vice-Presidents.
J. M. SCHAEFFER, Secretary.
JOHN B. ALLIGER, Treasurer.
JAMES J. O'CONNOR, Teller.
JOHN R. T. HALL, Bookkeeper.
PHILIP ELTING, Attorney.

TRUSTEES.
Harry R. Brigham, John B. Alliger, Howard Chipp, Philip Elting, George Hutton, E. H. Loughran, G. D. B. Hasbrouck, J. M. Schaeffer, John L. McGrath, A. W. Thompson, Charles S. Wood, O. F. Winne, Geo. W. Washburn, of Saugerties.

For the six months ending Dec. 31st, 1915, interest will be credited Jan. 1st, 1916, at 4 per cent per annum.

Interest not drawn will be added to the principal and draw interest.

Money deposited on or before Jan. 10 and remaining in the bank until July 1, 1916, will be credited with six (6) months' interest.

Women and children under age have by law the control of their own saving bank accounts.

Persons living out of the city may send money by bank draft, check, postoffice order or express, and deposit book will be returned by mail.

ALL BUSINESS STRICTLY CONFIDENTIAL.

THE RONDOUT Savings Bank
RONDOUT, N. Y

OFFICERS:
J. E. DERRENBACHER .....President
T. C. COYKENDALL...1st Vice-President
F. H. GRIFFITHS.....2nd Vice-President
L. L. OSTERHOUDT.....Secretary
DAYTON MURRAY .....Bookkeeper

TRUSTEES:
F. Stephan, Jr., E. Coykendall, F. H. Griffiths, John S. Thompson, Wesley D. Hale, A. A. Stern, J. E. Derrenbacher, T. C. Coykendall, J. Graham Rose, H. H. Flemming, John D. Schoonmaker, Nicholas Stock, L. L. Osterhoudt.

Interest will be paid on all sums from $5 to $3,000.

Interest at the rate of 4 per cent per annum was declared for six months ending December 31, 1915.

Interest credited semi-annually, January and July.

Moneys withdrawn before January 1 and July will not be entitled to interest.

Deposits commence to draw interest from the first of each month.

All deposits made on or before the 10th day of January and July draw interest from the first days of those months.

Banking hours from 10 a. m. to 3 p. m. Saturdays 9 a. m. to 12 m.

TWO FACTS

The two essentials in Optical Work, namely ACCURACY, SCIENTIFIC SKILL, are FACTS concerning our SERVICE.

Our examinations are exceptional in their thoroughness and the skill of the work is that obtained by close study and experience.

Your glasses will give the maximum aid when fitted by us.

Reasonable charges.

S. Stern
EST. 1860
Optometrist & Mfg. Optician
42 Broadway, Kingston (downtown)

Factory on premises.

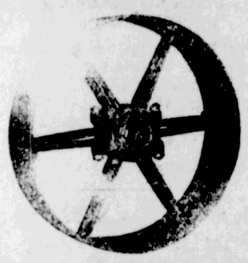

Pulleys---Steel and Wood

Shafting, Belting,

Lubricators,

Pipe, Valves,

Fittings, Injectors.

Canfield Supply Co.

Wholesale Dealers in Supplies for Plumbers, Tinners, Heating Engineers and Farm Machinery.

16-18 Strand and 35-37 Ferry St.,

Kingston, N. Y.

The Big Downtown Store.

THE ANNUAL MEETING of The Olive Co-Operative Fire Insurance Association will be held at the court house in the city of Kingston on Tuesday, January 11th, 1916, at 10:30 a. m.

J. S. HILL,
Secretary.

ENDEAVOR DAY TO BE OBSERVED

The executive committee of the Kingston Local Union of Christian Endeavor held its regular monthly meeting on Friday evening at the Y. M. C. A. It was decided to accept the invitation from the society of the First Reformed Church asking the other Endeavor Societies in the city to unite with them on the afternoon of Sunday, February 6, which is Christian Endeavor Day, the services to be held in the First Reformed Church.

It was also decided to hold a special Christian Endeavor meeting at the Y. M. C. A. on Tuesday evening, February 8, at which time Harold Waite, the field secretary of New York state, will be present and deliver the address. Secretary George D. Beckwith will have charge of the singing and Mr. and Mrs. Beckwith will render a duet during the evening.

Plans for inviting the 1918 state Christian Endeavor convention to meet in Kingston were also talked over and it was decided to lay the matter before each society in the city to see whether it would be agreeable to extend such an invitation.

The meeting then adjourned.

PORT EWEN.

Port Ewen, Jan. 8.—J. Elbert Terpening of Broadway, who was operated on for appendicitis at the Wauna Sanitarium Wednesday, by Drs. Chandler and Ross, is getting along fine.

Mrs. Emma Terpening of Broadway, who has been ill of grip and bronchial trouble is much improved, under the care of Dr. G. W. Ross.

The prize contest started by J. Sleight's Sons in Sleightsburgh some months ago resulted in the Brotherhood of the Reformed Church winning the main prize, a piano. Sunday morning, Jan. 2nd, Andrew M. Taylor, president of the Brotherhood presented the piano to the Reformed Sunday school and the piano was accepted by the assistant superintendent, Hezekiah Hotaling. The members of the Sunday school were very thankful for their New Year's gift.

Theodore Traver of Pleasant Plains, N. Y., was a recent guest of his cousin, Mrs. Mary J. Hinchman at the home of Mrs. Harry Van Vliet on Broadway.

Church services for Sunday:

Church of the Presentation, Rev. M. Gearin, rector—Masses at 7:30 and 10:30; Sunday school at 2:30.

Reformed Church, Rev. C. H. Polhemus will occupy the pulpit in the morning—Sunday school at 10; morning worship at 11; Christian Endeavor at 6:45; topic, "Why Join the Church?" Eph. 3:8-21; evening worship at 7:30; Dr. James Cantine of Stone Ridge, a missionary of Arabia, will occupy the pulpit.

Methodist Episcopal Church, Rev. Eugene A. Bookhout pastor—Sunday school, 9:30; morning worship, 10:30; subject of sermon, "God in Humanity." Epworth League service, 6:30; topic, "The Beatitude of the Bringer of Good News." Isa. 52-7. Leaders, Mrs. C. Zimmerman, Mary Neal. Evening worship, 7:30 subject of sermon, "Week of Prayer Service." Singing by chorus choir.

Sleightsburgh Chapel, Rev. J. H. Moore, pastor of Free Methodist Church of Kingston will preach at 3 o'clock. Special singing by Miss Marion Hogan.

Mr. and Mrs. E. M. Haney of Hensonville were guests of Mr. and Mrs. John Lynn on Hamilton street Thursday. Mr. and Mrs. Haney are on their way to spend the winter in Floriday.

The week of prayer service held in the Methodist Church this week closed last evening. Rev. C. H. Polhemus of South Broadway preached a very interesting and helpful sermon from these words, "God so loved the world that He gave His only begotten Son, that whosoever believed in Him, should not perish, but have everlasting life." John 3-16. There was a good attendance at the meeting and Rev. Mr. Polhemus presented the truth in a very forcible way. Prof. Phillips sung two solos which were very much appreciated. Those who have absented themselves from these meetings are the losers, as they have been an inspiration and help to all those who made sacrifices to attend. All are most cordially invited to the service Sunday evening. Mr. Phillips will be present and sing with the chorus choir.

The Horse Was Frightened.

Jacob Margolis, who was arrested by Policeman James J. Murphy on a charge of racing his horse and sleigh with the fire truck, was discharged after a trial in recorder's court this morning. Recorder Lang said that he believed that the officer was justified in making the arrest but from the evidence it was shown that the fire truck was not on its way to a fire but was going to the blacksmith shop and that the rattle of the apparatus had evidenly frightened Margolis's horse which was the testimony given by the firemen in charge of the truck.

Lots of Excitement.

A Philadelphia woman who has had trouble in filling her rooming house once had an applicant who objected to the lack of interesting surroundings. "Oh, plenty of excitement," said this wideawake landlady; "from the front window here you will have such a fine view of people missing the suburban trains!"

Excellent Artificial Coffee.

It is said that an artificial coffee has been invented by a Japanese which has a large percentage of nourishment, the right flavor and low cost.

MRS REBA PORTER.

NEW JERSEY GIRL'S FACE TO APPEAR ON NEW CANADIAN COINS.

When the new Canadian coins, now ordered, make their appearance they will bear on their face a reproduction of the profile of Mrs. Reba Porter, of Island Heights, N. J., a well known model in the New York studios.

Numismatists claim that the new issue of Canadian coins will be the most artistic ever issued.

New Test of Death.

A drop of ether injected into the eyeball is recommended by an Italian physician as the most reliable test of death. If life is still present the ether will cause a reddening of the eye, but if death has taken place there will be no change.

One Way of Looking at It.

"What a beautiful woman!" "I'm glad you think so. That is my wife." "I congratulate you, old man. It must be a pleasure to lose every argument to a woman like that."—Detroit Free Press.

World's Lead Pencils.

The world's products of lead pencils probably amounts to nearly 2,000,000,000 a year, half of which are made from American-grown cedar. The United States makes about 750,000,000 a year, or more than eight pencils for each of its inhabitants.

Worth a Great Deal.

About all the good it does a man to pay his bills right off the reel is to convince the honest tradesman that he has no more social position than a rabbit, but that is worth something. —Columbus (O.) Journal.

FORSYTH & DAVIS
307 WALL ST.
Telephone 708

Headquarters For Office Supplies
OF ALL KINDS

Blank Books, Filing Cases, L. C. Smith Typewriters, Typewriter Ribbons, Carbons, Berkshire Typewriting Paper, Law Blanks, Fountain Pens, Diaries, Etc.

Mail and Telephone Orders Receive Prompt Attention

Something Doing
AT
Avnet Bros.
Cor. Hasbrouck Avenue and Strand

WAIT FOR OUR
BIG REMOVAL SALE
OF
MEN'S FURNISHINGS AND CLOTHING
WHICH STARTS
WEDNESDAY, JANUARY 12

Look For Big Advertisement in the Freeman Wednesday Morning

WANT "ADS" INSERTED AT THE SMALL COST OF CENT-A-WORD

SECOND SUBSCRIPTION CONCERT

JOHN BARNES WELLS, TENOR

AND

ANNA LOUISE DAVID, HARPIST

KINGSTON HIGH SCHOOL AUDITORIUM

WEDNESDAY EVE'G, JAN. 12 !

Tickets at Rider's Music Store

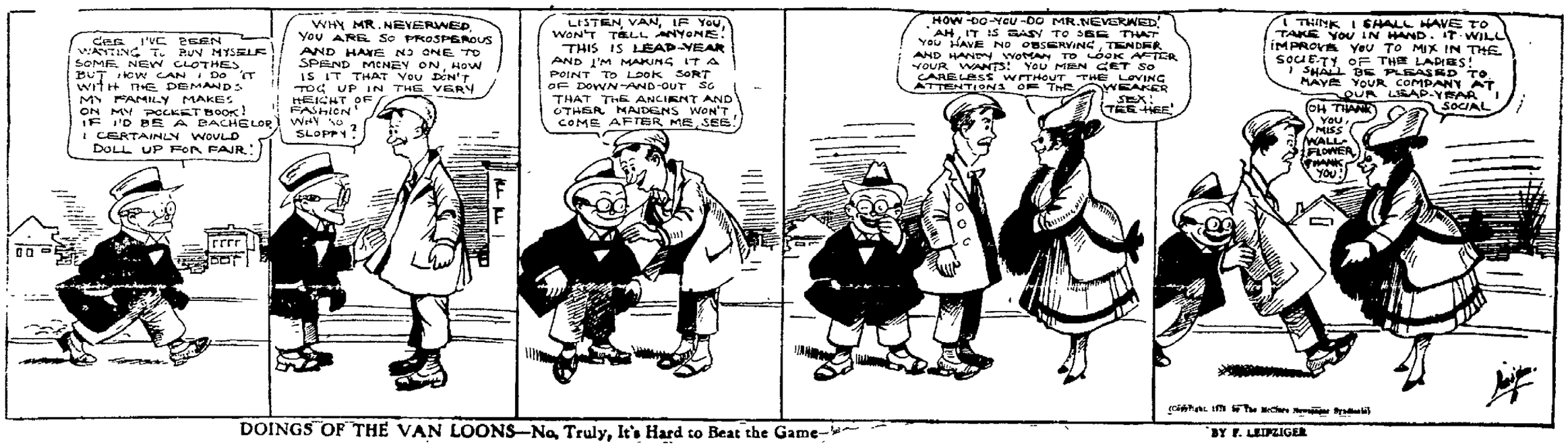

DOINGS OF THE VAN LOONS—No, Truly, It's Hard to Beat the Game— BY F. LEIPZIGER

BEER PURITY

Ein volles Glas, ein braves Weib,
Und frohes Herz erhaelt den Leib.
Leeres Fass und leeren Magen
Will den Deutschen nicht betragen.

Our brews are beers that add to the agreeableness of life. Recent comparisons have made it apparent that imported beers are not necessary when

THÜRINGER HOFBRÄU

AND THE NUTRITIOUS

OLD STOCK LAGER

are to be obtained. For years these beers have held the place of honor among Kingston's noted sons. With all the improvements which science and progress make possible in the brewing industry, our beers retain the prestige and position established long ago for purity and excellence.

PETER BARMANN

OFFICE TELEPHONE CALL 66 KINGSTON

MONEY IS SECURE

when rightly placed in real estate; and the enhancing in value multiplies your investment in a more rapid way than any other. Our properties now listed represent many golden opportunities. Every modern inducement and concession assured.

SHATEMUCK REALTY CO. Inc.,

261 Fair Street, - - - Kingston, N. Y.

Telephone 400.

SPECIAL STOCK

A Delicious Dark Beer

ESPECIALLY BREWED
CAREFULLY AGED
READY FOR DELIVERY

December 22nd

MAIL AND TELEPHONE ORDERS PROMPTLY FILLED

70 Cents Per Doz.

GEO. HAUCK & SONS' BREWING COMPANY

Kingston, N. Y.

TIME TABLE
FERRYBOAT TRANSPORT

In effect October 17, 1915.

Leaves Kingston.—6 30, 7 40, 9.00, 9 50, 10.30 and 11.25 a m. 12:15, 12:50, 1.30, 2:40, 3:20, 4.00, 4:40, 5:35 and 6.20 p. m.

Leaves Rhinecliff.—7:15, 8:10, 9:30, 10.10 and 11:05 a. m. 12 m. 12:30, 1:05, 2.15, 3:00, 3 40, 4:25, 5:10, 6:05 and 6:45 p. m.

W. H. CONNELLY, M. D

Physician, Surgeon and Specialist.
Eye, Ear, Nose and Throat.
FAIR ST. KINGSTON, N. Y.
Office Hours—9:30 a. m. until 12 m.
Both Telephones.

THE FIRST TOUCH

Of winter warns of the continuous touch to come. Are your bins filled with

CELEBRATED LACKAWANNA **COAL**

If not, bette fill them now and keep them full, as the supply of coal and transportation facilities will prove short for anything but a very mild season. Call on

KINGSTON COAL CO.

Telephone 593.

MATTERS BEFORE THE SURROGATE

The will of Mrs. Catherine J. Keator of this city has been filed with Surrogate Gill in the surrogate's court and the matter of its probate held open. To her daughter, Ina, the testatrix devises her house and lot on Pine street with its contents. The sum of $2,500 each is bequeathed to her daughters, Deborah Rhinehart and Ina Thomas, and the balance of the estate is divided equally between the three children, Deborah Rhinehart, Ina Thomas and Luther E. Keator. The executors named in the will are Jacob L. Snyder of High Falls, who has since died, and Ina K. Thomas. The will was executed November 21, 1910, and witnessed by Virgil B. Van Wagonen of this city and Kate H. Snyder of High Falls. The value of the real estate is $500 and the personal property amounts to $15,000. Virgil B Van Wagonen appeared for the executrix.

In the estate of Albert Van Dover of the town of Denning, a petition for a judicial settlement was filed by John L. Van Wagonen, the administrator, and a citation was issued.

OUR DAILY PATTERN.

1471—A Simple, Serviceable Model.

What housekeeper or home worker does not appreciate a "cover-me-all" apron of this kind. It is a simple style, good for gingham, lawn, percale, cambric, denim, cretonne or sateen. The fulness may be held over the back by the belt, that may be slipped under the front or may hold the front on the outside. The pattern is cut in 3 sizes: Small, medium and large. It requires 5½ yards of 36 inch material for the medium size.

A pattern of this illustration mailed to any address on receipt of 10 cents in silver or stamps by the Pattern Department, The Freeman, Rondout, N. Y. Be sure to state the size wanted.

Catalogue Notice.

Send 10 cents in silver or stamps for our up-to-date 1915-16 large Fall and Winter Catalogue, containing over 400 designs of Ladies', Misses' and Children's Patterns, as well as the latest Embroidery Designs, also a concise and comprehensive article on dressmaking, giving valuable hints to the home dressmaker.

As She Saw It.

A young girl who had been born and brought up in a boarding house atmosphere was suddenly transplanted into a wealthy home. After she had been there a month a friend of her patroness said

I expect you notice a great difference between your present and your former surroundings"

"Oh, yes," said the girl. "There when a man and a girl walk out together everybody always says, 'Will he marry her?' Here they say, 'Will she have him?'"—New York Times.

Luck.

"Do you believe there is anything in luck?" asked the young man.

"Yes," answered the home grown philosopher. "There is a lot of intelligence and perseverance in it."—Exchange

ELLENVILLE.

Ellenville, Jan. 8.—Mrs. Helen Buckel, formerly Miss Helen Carver of this place, now of New York, is visiting her grandparents in this village

Leonard Bunting and family of Summitville have moved here and are occupying half the double house of Arthur J. Penny, on Park street.

Miss Ella Sheridan of New York, who has been spending her holiday vacation with her sister, Mrs. William Dugan, returned home on Friday afternoon.

William Dugan, Jr., has been quite seriously ill at his home on Center street from a heavy cold and threatened with penumonia, but is improving under the care of Dr. John A. Rapp.

Mrs. Anna M. Douglas is improving nicely after a serious operation at the Topping Sanitarium of this place.

A Pullman coach attached to the regular train passed through on Sunday evening on the O & W. from Napanoch filled with guests from Yama Farms Inn, who had been spending the New Year holidays at the Inn We are informed that the Yama Inn had more applications from people who desired to spend the holiday there than could be accommodated, the place being filled.

The Dorcas Society of the M. E. Church met on Thursday afternoon at the home of Mrs. Ernest Sherman. Business of importance and plans for the coming year were discussed, after which very fine refreshments were served by the hostess.

The last calendar social of the Ladies' Aid of the Methodist Church will be held in the lecture room of that church on Friday evening, January 21. A program is being prepared under the supervision of Mrs. W. H. Moser, which promises to be of more than ordinary interest, and in which our local talent will doubtless shine in all its glory.

The next meeting of the W. C. T. U. will be held at the home of Mrs. George Kelp on Center street, on Wednesday, January 12. A full attendance is desired as business of importance will come before the meeting and plans of the campaign for the coming year will be discussed.

A. M Rapp, our grocer, who has been ill with the grip, is able to be out again.

Mr and Mrs. Howard Dutcher and Mr. and Mrs. Harry C. Derby entertained the Edgebrook Club at the club house on Tuesday evening.

FRANK CHANCE.

CHANCE BACK IN BASEBALL—TO MANAGE LOS ANGELES TEAM.

Frank Chance, former manager of the famous Chicago Cubs, when that organization was at its height, and later of the New York Yankees, has signed to manage the Los Angeles team of the Pacific Coast League for 1916 and possibly longer.

Chance, since his retirement from the Yankees a couple of years ago, has been devoting his time to his California ranch.

Poor Middle Child.

Middle children are to be pitied for being condemned to be constantly made over out of the luckier eldest's outgrown raiment How can Tommy be sure he is Tommy when he is always walking around in Johnny's shoes? Or Polly, grown to girlhood, ever find her own heart when all her life it has beaten under Anna's pinafore?—Atlantic

Indian Motocycles

OVERHAULING by EXPERT MECHANICS
Motor Work a Specialty—Factory Methods Used
CHARLES N. BEHRENS
Telephone 1772-W. 163 Clinton Avenue

KOEHLER ONE TON TRUCK

Motor—4 cyl., Overhead Valves, High Tension Magneto.
Transmission—Three Speed Selective Sliding.
Shaft Drive—Torbensen Internal Gear
Drive Rear Axle. Wheelbase—
12 inches. Wheels—34 in.
Square Spokes. Body—
8ft., 6in. back of
seat

KINGSTON TAXI SERVICE

Tel. 541. G. J. Schryver, Prop. Kingston, N. Y.

Agent for Ulster Co. and Surrounding Territory.

The Dainty Gift

of an appreciative friend

Belle Mead Sweets

Bon Bons Chocolates

made of the purest things from which candy should be made, enriched with luscious fruits and tempting nuts.

Packed in their beautiful boxes and welcomed everywhere.

McBride's Pharmacy
634 Broadway, Near O'Neil St.

ASK YOUR NEIGHBORS ABOUT OUR

Christmas Club

They have joined and are delighted with the idea of saving a little every week and getting it in a lump sum two weeks before Christmas—just at a time when it will come handy for presents.

You Can Become a Member Today or Any Day This Week

National Ulster Co. Bank

COR. WALL and JOHN STS.

Kingston's Oldest Bank Resources Over $1,000,000

Kingston Savings Bank

273 Wall street, Kingston, N. Y.

CHARTERED 1874.

OFFICERS.
MYRON TELLER, President.
GEORGE BURGEVIN,
JOHN E. KRAFT, Vice-Presidents.
CHARLES TAPPEN, Treasurer.
CHARLES H. DE LAVERGNE, Assistant Treasurer.
HARRY ENSIGN, Accountant.
JAMES A BETTS, Counsel.

TRUSTEES.
James A. Betts, George Burgevin, Zadoc P. Boice, Levan S. Winne, Everett Fowler, D. N. Mathews, John E. Kraft, Sam Bernstein, Charles Tappen, A. D. Rose, Myron Teller, Virgil B. Van Wagonen, John J. Campbell

Deposits made on or before Jan. 10, 1916, and remaining in bank until July 1, 1916, will be credited six (6) months' interest.

Interest will be paid on all sums from one dollar to three thousand dollars.

Accounts may be opened by mail for which a bank book will be forwarded on receipt of New York draft, certified check, postoffice or express money order.

Rooms for the convenience of ladies are a feature of the banking house.

Interest at the rate of 4% per annum was declared for six months ending December 31, 1915.

ULSTER COUNTY

Savings Institution

280 Wall Street, Kingston, N. Y.
INCORPORATED 1851.

E. H. LOUGHRAN, President.
GEORGE W. WASHBURN,
HARRY R. BRIGHAM, Vice-Presidents.
J. M. SCHAEFFER, Secretary.
JOHN B. ALLIGER, Treasurer.
JAMES J. O'CONNOR, Teller.
JOHN R. T. HALL, Bookkeeper.
PHILIP ELTING, Attorney.

TRUSTEES.
Harry R. Brigham, John B. Alliger, Howard Chipp, Philip Elting, George Hutton, E. H. Loughran, G. D. B. Hasbrouck, J. M. Schaeffer, John L. McGrath, A. W. Thompson, Charles S. Wood, O. F. Winne, Geo. W. Washburn, of Saugerties.

For the six months ending Dec. 31st, 1915, interest will be credited Jan. 1st, 1916, at 4 per cent per annum.

Interest not drawn will be added to the principal and draw interest.

Money deposited on or before Jan. 10 and remaining in the bank until July 1, 1916, will be credited with six (6) months' interest.

Women and children under age have by law the control of their own saving bank accounts.

Persons living out of the city may send money by bank draft, check, postoffice order or express, and deposit book will be returned by mail.

ALL BUSINESS STRICTLY CONFIDENTIAL.

THE RONDOUT Savings Bank

RONDOUT, N. Y

OFFICERS:
J. E. DERRENBACHER .....President
T. C. COYKENDALL....1st Vice-President
F. H. GRIFFITHS.....2nd Vice-President
L. L. OSTERHOUDT.....Secretary
DAYTON MURRAY .....Bookkeeper

TRUSTEES:
F. Stephan, Jr., E. Coykendall, F. H. Griffiths, John S. Thompson, Wesley D. Hale, A. A. Sturz, J. E. Derrenbacher, T. C. Coykendall, J. Graham Rose, H. H. Flemming, John D. Schoonmaker, Nicholas Stock, L. L. Osterhoudt.

Interest will be paid on all sums from $5 to $3,000.

Interest at the rate of 4 per cent per annum was declared for six months ending December 31, 1915.

Interest credited semi-annually, January and July.

Moneys withdrawn before January 1 and July will not be entitled to interest.

Deposits commence to draw interest from the first of each month.

All deposits made on or before the 10th day of January and July draw interest from the first days of those months.

Banking hours from 10 a. m. to 3 p. m. Saturdays 9 a. m. to 12 m.

Kingston Daily Freeman.

TERMS:

Per Annum in advance.....$5.00
Per Month.....43
Ten Cents Per Week.

Entered as Second-class matter at the post office at Kingston, N. Y.

Published by Freeman Publishing Company, at 3-9 Broadway, Kingston, N. Y. Jay E. Klock, President; Alfred DuFlon, Secretary. Addresses 3-9 Broadway, Kingston, N. Y. Louise M. Klock, Treasurer, 243 Albany Ave., Kingston, N. Y.

Member American Newspaper Publishers' Association.
Member New York Associated Dailies.
Official paper of Kingston City.
Official paper of Ulster County.

Please address all communications and make all money orders and checks payable to Freeman Publishing Company, 3-9 Broadway.

Telephone Calls:
New York Telephone—Main Office, Downtown, 1875. Uptown Office, 832.

KINGSTON, N. Y., JAN. 8, 1916.

The path of the Ford peace pilgrims is becoming so hard as to make the way of the transgressors a cushioned pavement by contrast. Unlike those pilgrims of Chaucer's day who whiled away the time by telling tales to one another, these pilgrims of the present tell stories about one another. Not even their assuredly liberal host is spared, his latest utterances on the causes of the war being condemned as rank falsehoods by his erstwhile followers. "All lies!" cries the Rev. Dr. Jenkins Lloyd Jones, and Mme. Schwimmer echoes that belief. The Danish newspapers print the Ford version. The only reassuring phase of these controversies is that it is all happening in Copenhagen, where they will not consider seriously anything American, not even Henry James, who is a naturalized Englishman at that. We feel confident that eventually the Danes will believe both Mr. Ford and Mme. Schwimmer. For that much at least we are indebted to Dr. Cook.

Of course, it may have been mere coincidence, but in the same cable message which told of the delegates' attacks on Mr. Ford's interview, one paragraph dealt with the new order of the party manager that the charging of unlimited drinks to the Ford treasury must be stopped. It may be that in the preserving of what little peace spirit was left upon arrival in Europe, resort might have been had to the more popular pickling processes. A sudden stoppage in the wake of the no-souse order could easily be the cause of worse breaks than those already registered. "What do you know about war?" used to be a juvenile challenge that had some degree of popularity a score of years ago. Now, the delegates are putting the same question up to Benefactor Ford. A backfire from the direction of Detroit may be expected hourly unless the peace skipper has so sickened of some phases of human nature as to keep to his tent.

The retirement of State Superintendent of Prisons John B. Riley, should have a quieting influence over the affairs of this department, which have been in almost constant turmoil for so many months. Mutual welfare of the state and its charges will benefit by this change as Superintendent Riley's physical condition is reported to be such as to unfit him to cope with the aggravated conditions existing in some of the institutions under his charge. The news of the executive action is not surprising in view of the resignation of Warden Thomas Mott Osborne. When two officials have clashed so long and so bitterly over conflicting policies on prison discipline the usefulness of both becomes impaired. The retirement of both the superintendent and his erstwhile disobedient warden is for the good of the service. The only regret is that professional prison reformers may hail Riley's retirement as a vindication of their sentimental system of prison government.

Just at this season of the year good resolutions are being subjected to the test that tells. The flowing bowl, the curling wreaths of tobacco smoke and other forms of indulgence abjured with the New Year assume their most attractive form at the end of the first week. The system is clear of any bad effects and the old habits clamor for recognition, not always unsuccessfully. With the first week turned, authorities on New Year resolves state that the other fifty-one are easy. This information is gratuitous and may prove useful to those of our readers who have essayed the keeping of resolutions and who now may be a bit wobbly.

Among new associations that have taken corporate form of late is one known as the New York State Association of Horsemen, now 20,000 strong and going. Insistence upon the rights of horsemen as against the encroachments of autoists on the improved highways is the main objective. Such recognition seems no more than just, especially when the horse lovers seek only the grading of the shoulder on either side of the standard pavement sixteen feet in width. This could be made available for their use at comparatively small expense. The new organization states that is not antagonistic to automobile traffic but merely seeks a right of way for the horse, literally shouldered off many improved roads. By getting together the horsemen are going about it in the right way, although they run the risk of laying themselves open to a new attack. At present nearly a quarter of a million motor vehicles are registered and subjected to a state tax, proceeds being devoted to highway maintenance. Turn about is fair play and a special tax on horses, as even now suggested in some cities for street-cleaning revenues, might result. Thus the new association would soon find itself on the defensive instead of the offensive in its efforts to secure better conditions.

LITTLE LAUGHS.

"I wish I could rub a lamp, like Aladdin, and get a djin to cook for me." "But you'd be afraid of the djinn." "Well, ain't I afraid of the cook?"—Baltimore American.

"My dears, your father thinks you should all go to hear his lecture tonight, just for the sake of appearance." "But, mama, won't it have just the opposite effect: won't people think he is cruel"—Life.

"I'm only a poor, ragged tramp, mum, but I still cling to my ideals." "Indeed," said the housewife. "And what are your ideals?" "The principal one is this, mum: I believe the world owes every man a living."—Birmingham Age-Herald.

Sunday School Teacher—"Children, do you know the house that is open to all, to the poor, the rich, the sad, the happy, to man and to woman, to young and to old—do you know the house I mean?" Small Boy—"Yes, miss—the station-house."—Boston Transcript.

"What makes you so anxious for Si Simlin to be a candidate for office? He never was such a great friend of yours." "I know it," replied Farmer Corntossel, "Si's been gettin' along altogether too quiet and easy. I want to see him trotted out an' put in line fur a lickin'."—Washington Star.

No Question of Tenses.

A young woman whose husband is on the stock exchange recently awakened to the fact that he was quite sportily inclined. One evening the professor's wife, who lived quite near, ran in to make a call. During the call the young wife of the stock broker remarked, rather plaintively:

"I wish I knew where Jack was!"

"I presume, dear," said the professor's wife primly, "you mean you wish you knew where he is?"

"Oh, no, I don't," replied the young wife. "I know where he is. He is upstairs in bed with terrible bloodshot eyes and a raving headache. I wanted to know where he was!"—Philadelphia Public Ledger.

Chances Both Ways.

The famous physician and the eminent clergyman were deep in a discussion which threatened to become acrimonious.

"You see," said the minister sarcastically, "you medical men know so much about the uncertainties of this world that I should think you would not want to live."

"Oh, I don't know," responded the physician caustically. "You clergymen tell us so much about the uncertainties of the next world that we don't want to died."—Ladies' Home Journal.

Perfectly Simple.

During a school tea, a kindly lady sat regarding one of the young guests with evident alarm. Undismayed by the lady's glances, the young hopeful demolished plate after plate of bread and butter and cake. At last the lady could stand it no longer. Going up to the urchin she said:

"My boy, have you never read any book which would tell you what to eat, what to drink, and what to avoid?"

"Why, bless yer, ma'am," replied the young gentleman, with his mouth full of cake, "I don't want no book. It's very simple. I eats all I can, I drinks all I can, an' I avoids bustin'."—New York Times.

Virtue's Reward.

"I've often heard that virtue is its own reward," said an old gentleman to the writer recently, "and hang me if I attempt to interfere with the arrangement in future."

He had been crossing the street when a gust of wind removed his silk hat, which rolled under the wheel of a passing omnibus.

As the old gentleman picked up his battered headgear he was greeted with a yell of laughter from a gang of boys at the corner of the street.

Turning furiously, with the intention of reading his tormentors a lesson, the old gentleman paused as he found one boy wearing anything but a cheerful expression.

"My boy," he said effusively, "you're the only little gentleman in the party. Here's a shilling for you. Now, tell me why you didn't laugh with your companions?"

"Because, sir," replied the youngster, as he pocketed the coin, "I'd my back turned and didn't see the fun!"—London Tit-Bits.

TWENTY AND TEN YEARS AGO.

January 8, 1896.—Death of Captain Henry Barber at Newburgh.

Charles M. Preston resigned as state superintendent of banking.

Colonial Traction Company incorporated.

January 8, 1906.—Peckham works resumed after short shut down. 100 men went back to work.

DuBois G. Atkins elected president of the Board of Education.

Artificial Mother-of-Pearl.

Muscovite, or common mica, is the basis of an artificial mother-of-pearl described in the patent specification of three Paris inventors. Pellicles or layers of the muscovite and such material as gelatin are alternately superposed, compressed while heated, and immersed for a short time in methyl aldehyde. The muscovite may be first treated with titanium chloride solution and strongly heated. Fish scales or fine micaceous scales may be applied to the gelatin layers.

FIELD OF SPORTS.

Notes of Baseball, Pugilism and Other Lines of Athletics.

By Telegraph to The Freeman.

New York, Jan. 8.—Wladek Zbyszko, of Poland, has solved the latest Russian mystery. The mighty Pole clashed with Peter Zelesnow of Russia in the international wrestling tournament last night and after 30 minutes of grappling Peter decided that Zbyszko was clashing just a little too heavily and quit. The Pole immediately took on Lundin and disposed of him in 16 minutes and 55 seconds. Alex Aberg, Graeco-Roman champion, and Jack McGrath of Ireland, wrestled 20 minutes to a draw.

New York, Jan. 8.—Frank Moran, the Pittsburgh fighter, today looms on the pugilistic horizon as the logical contender for Jess Willard's title. For the second time within a few weeks Moran eliminated Jim Coffey from any championship aspirations. It took the Pittsburgh fighter nine rounds last night to make the Irish giant quit. As in their previous fight, Coffey had the better of the early fighting. Then Moran, playing the same waiting game, bore in. He was cool, deliberate. He sent in heavy blows to the body and jaw. Soon he had the motorman boxer helpless. But Coffey was still on his feet. Moran was confident. He had his man going. He stood ready to put over the sleep producing punch. Coffey was sent to the ropes. He was hanging on, beaten. Then Billy Gibson, his manager, mercifully threw in the sponge that acknowledged defeat for his man. It saved his man from being counted out, but technically Moran receives credit for a knockout. Madison Square Garden was packed to the limit to see the return engagement between the two contenders. Coffey had been warned to play a waiting game. But when the fighting was going against him he disregarded his instructions and waded in hoping to stem the tide of defeat that was rolling toward him. Moran was confident. He had knocked out his man before and this aided him in having the Indian sign on his adversary.

FRANK BUCHANAN.

BUCHANAN PREPARED TO FIGHT TO THE END.

Congressman Frank Buchanan, as He Appeared in Court Before Judge Clayton.

New York, Jan. 8.—Congressman Frank Buchanan of Illinois, who came from Washington to appear before Federal Judge Clayton to plead not guilty to the indictment charging him and six others with criminal violation of the Sherman law in connection with the activities of Labor's National Peace Council, declares that he will fight the case to the bitter end.

"I have a reputation for not quitting anything I start," he said.

He refuses to discuss the resolution for the impeachment of District Attorney H. Snowden Marshall, which he offered on the floor of the House several weeks ago.

Mr. Buchanan is now free on $5,000 bail, and has unil Jan. 20 to make any motions or change his plea before the Federal court here.

What Massenet Dreaded.

Massenet dreaded the first performance of his operas so much that he usually left the city and hid until they were over. In his book "Souvenirs de la Vie de Theatre" Pierre Berton tells of meeting him the night before the production of his "Roi de Lahore" and congratulating him on the success that was sure. He was astonished at the weary, melancholy attitude of the composer. "Massenet silently took off his hat and pointed with his finger at his hair. It was freshly silvered, to my surprise, for we were then both young men. And he said to me, 'See what it costs to bring out an opera!'"

"Do as Rome Does."

The saying "Do as Rome does" originated with St. Ambrose in the fourth century. It arose from a diversity of the observance of Saturday. The Milanese made it a feast, the Romans a fast. St. Ambrose, being asked what should be done in such a case, replied: "In matters of little consequence it is better to be guided by the general usage. When I am at Milan I do not fast on Saturday, but when I am at Rome I do as they do in Rome."

Evil in Covetousness.

Covetousness, by a greediness of getting more, deprives itself of the true end of getting; it loses the enjoyment of what it has got.—Sprat.

One Lot of Men's and Boys'

SAMPLE SWEATERS!

That Sold at $3.00, $4.00, $5.00, $6.00, $7.00

ONE-HALF PRICE

UNTIL SATURDAY, JANUARY EIGHTH

See Show Window Display

S. COHEN'S SONS

331 Wall Street Kingston, N. Y.

We sell tickets for Elks' Minstrels, January 17th and 18th. Tickets sell for $1.00. Any seat in Kingston Opera House.

Tickets exchanged for reserved seats, beginning Friday, January 14th.

"DURABLE AS IRON"

That's why Time makes so little impression on Our NATIONALLY APPROVED

Brussels Velvet
DURABLE AS IRON

RUGS and CARPETS

Toward creating the home of "no regrets" nothing contributes so largely as handsome and appropriate rugs.

Enter the New Year in company with this excellent floor covering line and you insure for yourself 365 days of satisfaction in every year

Call and See the Artistic and Beautiful Patterns We are Showing

Our Designs are Always First in "the Field."

THE HOUSE OF QUALITY
STOCK-CORDTS INC.
KINGSTON, N.Y.

Our Assortment is the Largest and is Unequalled.

To Make Delicious Date Bread.

Mix one cupful of warm wheat mush, one-fourth cupful of brown sugar, one-half teaspoonful of salt and one tablespoonful of butter, then add one-fourth yeast cake, broken in pieces and dissolved in one-fourth cupful of lukewarm water, and two and one-fourth cupfuls of bread flour, once sifted. Toss on a slightly floured board and knead. Return to the mixing bowl, cover and let rise overnight. In the morning cut down and add two-thirds cupful of dates stoned and cut in pieces and two-thirds cupful of chopped English walnut meats. Shape into a loaf, put in buttered bread pan, cover and again let rise. Bake in a moderate oven fifty minutes.—Woman's Home Companion.

Brazil Produces Piassava.

Among the forest resources of Brazil one of considerable value and importance is the fiber piassava, a product of certain palm trees, which is used in the manufacture of brooms, brushes, ropes, baskets and hats. The trees also produce a very hard nut, called in Portuguese coquilho (oquilla), from which excellent buttons are manufactured. The leaves are employed for making fans and in the country districts for roofing adobe houses. For making brooms and brushes especially no other material is more extensively employed in Brazil, and large quantities are required annually for domestic consumption as well as for exportation.

Best in Education.

When you ask me what counts most in education I have no hesitation in putting to the front good health. The next desideratum is proper manners and morals; in a word, suitable habits. The next thing in the education of anybody, man or woman, is the ability to engage in useful occupation. This leads me to my fourth point, the appreciation of what is best in life.—Dean Russell.

By La Raconteuse.

For the debutante there is nothing quite as simple and appropriate as the gown of Georgette crepe. Here it is illustrated in the simplest style with a band of white lamb fur. This dainty affair falls over a pussy willow foundation. The bodice is simple, with surplice drape over the shoulder and neck. A crushed satin girdle and rose corsage afford dainty trimming.

HAVE THEM FIXED AT

C. P. ASHLEY
WELDING & BRAZING
56 HENRY ST. KINGSTON, N.Y. PHONE 1652

New Year's Listings

In the Want Columns you will find, this month of January, the first of the New Year's listings of furnished rooms for rent. These are of three kinds, with board, without board and rooms for light housekeeping.

Now, if you are looking for a real comfortable place in which to live, whether married or single, you will be sure to find the very room you want by letting the Want Ads lead you to it.

January is a good month in which to rent a room, or rooms, by the Want Ad method.

ADVERTISERS ESTIMATE THE VALUE BY THE CIRCULATION. And The Freeman has a circulation double that of all other Kingston dailies combined.

PALEN & BOUTON COAL COMPANY

Wilbur Ave. 'Phone 844

DEALERS IN

Scranton, Lehigh and Wilkes Barre

COAL

Quality, Weight and Service Guaranteed

Don't Throw It Away-- Have It Replated!

ELECTRO PLATING

In Gold, Silver or Nickel

Brass Plating, Bronzing, Lacquering, Japanning!

We make a specialty of Restoring Antiques, Repairing and Replating Silverware. Save labor by having the metal parts on your Auto Nickel Plated.

Prices Reasonable Work Guaranteed

The W. G. Browne Manufa cturing Co.

Phone 316-J

Kingston, — New York.

THE ANNUAL MEETING of the Kingston City Library Association will be held on Wednesday, January 12th, 1916, at 7:30 o'clock for the purpose of electing trustees in the place of Mrs. Lizzie Lawton, Wesley D. Hale and Charles DeLaVergne, whose term of office will expire on that date.

CHARLES DE LA VERGNE,
Secretary.

THE
ULSTER & DELAWARE
RAILROAD

TIME TABLE IN EFFECT SEPT. 12, 1915:

Trains are due to leave this city as follows:

Rondout Sta., *6:25 a. m., †2:18 p. m.

Union Sta. *7:00 a. m., †2:40 p. m.

Trains are due to arrive as follows:

Union Sta., †11:35 a. m., s5:30, †7:25 p. m.

Rondout Sta., †11:55 a. m., s5:45, †7:45 p. m.

* Daily. † Daily except Sunday. s Sunday only.

N. A. SIMS,
General Passenger Agent.

NOTICE IS HEREBY GIVEN that the firm of Charles J. Michaud Company, composed of the undersigned, has been mutually dissolved as of this date and that said business will be continued by the undersigned Charles J. Michaud.

Kingston, N. Y., Jan. 3rd, 1916.

CHAS. J. MICHAUD,
CHESTER S. OSTERHOUDT.

BOARD OF ESTIMATE AND APPORTIONMENT.

Municipal Building, New York.

NOTICE IS HEREBY GIVEN that the board of water supply of the city of New York, pursuant to chapter 724 of the laws of the state of New York enacted in the year 1905, and amendments thereto, has made such surveys, maps, plans, specifications, estimates and investigations as it deemed proper in order to ascertain the facts as to what sources for an additional supply of pure and wholesome water for the city of New York exist and are most available, desirable and best for the said supply and has reported to the board of estimate and apportionment with recommendations as to what action should, in its opinion, be taken with reference thereto, which report, with a map, plan and profile accompanying the same, bears the date of June 13, 1906, and is entitled "Map and profile showing manner of obtaining from Schoharie creek an additional supply of water for the city of New York," which said map is on file in the office of the board of water supply of the city of New York, in the Municipal Building, Park Row, Centre and Chambers streets, in New York city; that said map and profile were approved by the board of estimate and apportionment July 6, 1906; that said map and profile were submitted to the state conservation commission and by that commission approved October 21, 1914; that said board of water supply has made a further report, dated September 21, 1915, to the board of estimate and apportionment, in which it is set forth that it is necessary that the said map and profile, dated June 13, 1906, be now modified as shown upon a map and profile submitted by said board of water supply, dated December 21, 1915, and entitled "Map and profile showing manner of obtaining from Schoharie creek an additional supply of water for the city of New York," which said map is on file in the office of the board of water supply of the city of New York in the Municipal Building, Park Row, Centre and Chambers streets, in New York city.

NOTICE IS ALSO GIVEN that the board of estimate and apportionment of the city of New York has fixed the 14th day of January, 1916, at 10 o'clock in the forenoon, at room 16, in the city hall, in the city of New York, as the time and place for a public hearing upon the said report, dated December 21, 1915, and has resolved that notice of such public hearing be given by publication in the City Record and in two daily papers published in the city of New York, and by publication of said notice in two papers designated as "official papers," if any, for the publication of official notices in each of the counties of Albany, Columbia, Delaware, Dutchess, Greene, Montgomery, Orange, Putnam, Rensselaer, Rockland, Schenectady, Saratoga, Schoharie, Westchester and Ulster, or if there be none such in any of said counties, then such notice shall be published in any two papers published in said counties, such publications having been determined by said board of estimate and apportionment to be reasonable public notice of said hearing, and that the secretary of the said board of estimate and apportionment was directed to give such further notice as will meet the requirements of the statute and as he may be advised by the corporation counsel.

JOSEPH HAAG,
Secretary of the Board of Estimate and Apportionment of the City of New York.

Dated, New York City, December 23, 1915.

The annual meeting of the stockholders of the First National Bank of Rondout for the election of directors will be held at banking house in the city of Kingston, Tuesday, January 11th, 1916, between the hours of 11 a. m. and 12 noon.

Kingston, N. Y., Dec. 10, 1915.

L. BEERES, Cashier.

THE ANNUAL MEETING of the Chamber of Commerce for the election of directors and the reception of reports will be held at the city hall Monday evening, January 10th, 1916, at 7:30 o'clock.

J. E. CANFIELD,
Secretary.

'GOAT GETTING' AN ART

Former Champion Fitzsimmons Relates Story on Maher.

Got on Peter's Nerves by Telling Him About Bulls to Be Killed in Their Honor During Fight in Town of Juarez.

Bob Fitzsimmons tells a story that proves "goat-getting" to be an ancient art.

Bob was training at Juarez for his fight with Peter Maher on the river bank across from Lantry, Tex. A couple of weeks before the fight both Fitzsimmons and Maher went to see a great bullfight in the Juarez ring. Fitz sat in a box near the governor of Chihuahua. While the bullfight was on he visited the governor, who told him the first bull was to be killed in honor of the governor, the second in honor of Fitzsimmons, and the third in honor of Maher.

Fitz went over into the bleachers where Maher sat to tell Peter.

"Pete," said Fitz, "the governor says a bull is to be killed in your honor and one in my honor."

"I won't fight the bull," bellowed Peter in reply.

"You don't have to," said Fitz. "The Mexicans will kill the bull in your honor, Peter. It's the Indian way of doing things out. If my bull lasts longer than your bull I'll win the fight from you; if your bull lasts longer than mine, you'll whip me."

"All right," growled Peter.

The governor's bull was killed. Then came the bull to be killed in honor of Fitzsimmons. It killed two or three horses and finally managed to toss the matador, giving him an ugly wound in the thigh. Four sword thrusts failed to bring the bull down, and the crowd

Bob Fitzsimmons.

demanded that the "brave bull" be removed from the ring and its life spared. After that out came Maher's bull, which was killed at the first thrust of the matador's sword. Fitzsimmons went quickly around to where Maher sat.

"Hey, Pete," he called, "remember what I told you? That's a sign that I'm going to knock you out in the first round."

He knocked Peter out in 50 seconds

MILLIONS INVESTED IN GAME

Secretary Farrell Estimates $34,000,000 Paid Out in Baseball—Players Get Big Slice.

Approximately $34,000,000 is the total sum paid out or invested in baseball in this country the last year. This estimate is based on figures of Secretary John H. Farrell of the National Association of minor league clubs, combined with estimates of major league expenses. This sum includes $20,000,000 paid out by organized ball for players, salaries and operating expenses; $13,000,000 invested in baseball plants, and $1,000,000 paid out by the Federals for players and salaries.

The ball players, big and little, took down the club owners for over 20,000,000 in salaries, and it cost nearly $2,000,000 more to provide meals, sleeping accommodations, railroad fare, etc., for the diamond artists.

There are 200 players in each of the three big leagues, each drawing an average salary of $3,000, according to the "figgering" person. Anyone who multiplies 600 ball players by $3,000 will discover that the total is $1,800,000. In the minors—all the minors under the protection of the National Commission—there were 5,500 players in 1915. The average salary for the lot was $1,000, which means that the bushers draw down $5,500,000 in salaries. This, added to $1,800,000 for the major leaguers, brings the salary total to $7,300,000.

Yankees Lead Red Sox.

The New York Yankees, oddly enough, were the hardest team in the American league for the Red Sox to beat.

More Blind Males Than Females.

Of the blind persons in this country 32,443 are males and 24,829 are females. The male majority is doubtless largely due to the extra liability of males to accidents, owing to their occupations.

Overland

TRADE MARK REG

You Can Now Get the Big Comfortable 35 Horsepower Overland for $695

En bloc 35 horsepower motor
Electric starting and lighting system
Electric control buttons on steering column
Four inch tires

Roadster $675
f. o. b. Toledo

Demountable rims; with one extra
106-inch wheelbase
Deep divan upholstery
One-man top; top cover

Model 83 B

With unerring judgment of value—

With a rush that swallowed up a record production in jig time—

The public took more than 50,000 of the $750 Overlands in six months.

In six months we've absorbed all the overhead; absorbed all the development expense; realized on all the experimental cost that is usually spread over a year.

We covered our material requirements at before-the-war prices—saved three and a half million dollars on aluminum and another million on steel.

We have increased our production capacity of 300 cars per day last June *to 1000 cars per day.*

So again we have broken *all* records.

Again we have planned and bought material for a bigger production program.

And again we are setting a new and supreme standard of value—

You can now buy the big, roomy, comfortable, thirty-five horsepower Overland for $695.

Here is the value which has clearly dominated the automobile market for the last six months—now made even more clearly dominant.

Here is the car with a performance record never even approached by any car of its size ever built—fifty thousand in every day service.

And though the price is reduced the car is improved.

It has an up-to-the-minute power plant, en bloc type, developing full thirty-five horsepower. It has abundant power and speed and an exceptionally quick get-away.

The value is pre-eminent—unapproached.

We guarantee that the price for this model will never be lower.

But this price reduction is made in the face of a rising material market—we cannot guarantee that it will not be higher.

See the Overland dealer now—anticipate your requirement if need be—but make sure of your delivery *now.*

KINGSTON TAXI SERVICE, Geo. J. Schuryver, Prop. 17-19 Railroad Avenue Kingston, N. Y. Phone 541

The Willys-Overland Company, Toledo, Ohio
"Made in U. S. A."

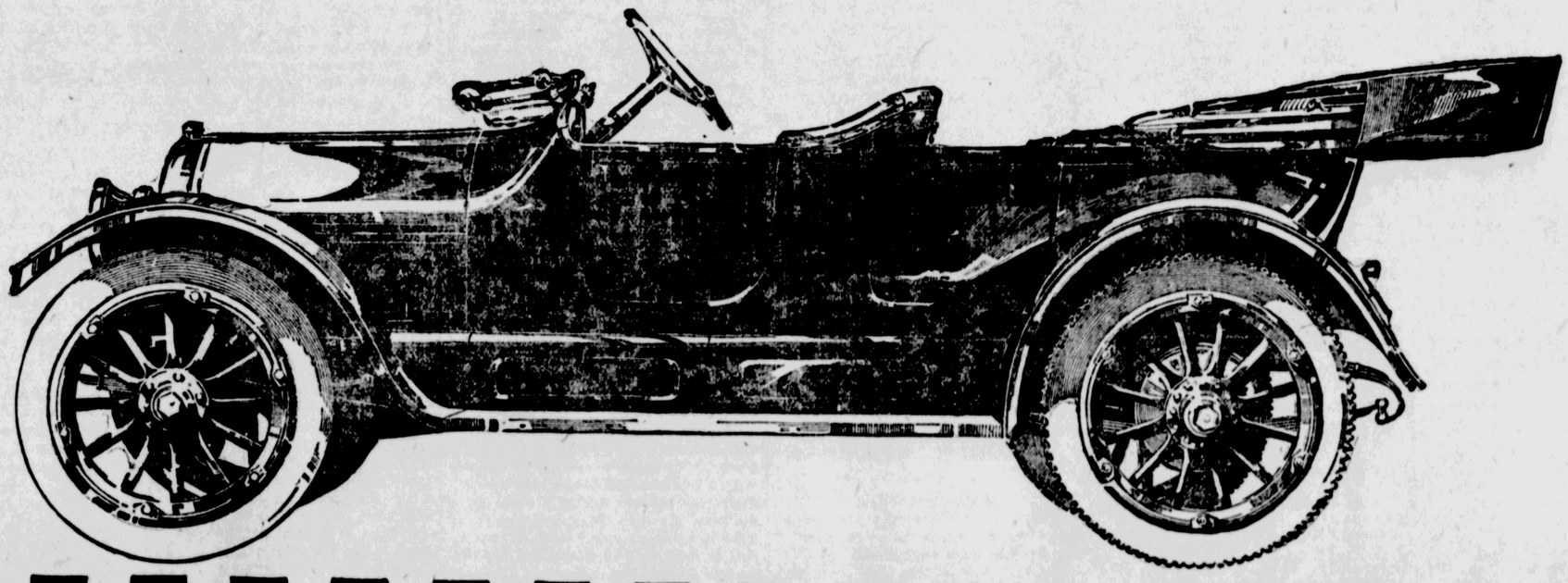

Self Possession.

A man who does not possess himself enough to hear disagreeable things without visible marks of anger and change of countenance or agreeable ones without sudden bursts of joy and expansion of countenance is at the mercy of every artful knave or pert coxcomb. The former will provoke or please you by design, to catch unguarded words or looks, by which he will easily decipher the secrets of your heart, of which you should keep the key yourself and trust it with no man living. The latter will by this absurdity and without intending it produce the same discoveries of which other people will avail themselves.—Lord Chesterfield.

Swans For the Table.

The swan as a dinner dish has been seen on English tables within comparatively recent times. "Up till a century or so ago," according to F. W. Hackwood, "swans were prepared for the table in and around Norwich. The young birds were put up to fatten in August, given as much barley as they would eat, and by November they were in prime condition. If kept longer they began to fall off, losing flesh and fat and the meat becoming darker in color. The corporation of Norwich still maintains its ancient swannery at St. Helen's swan pit and sells off a few of the fatted birds every Christmas at 2 guineas each."—London Chronicle.

Acts of Parliament.

The wording of the acts of parliament today shows practically the exact same determination to rule by representative government as existed in the old, purely Saxon days.

"Be it enacted," the parliamentary law reads, "by the king's most excellent majesty, by and with advice and consent of the lords spiritual and temporal and common, in this present parliament assembled."

There is something even more royal and dominant in that phrase "by and with the consent of" the members of the two houses of parliament than would seem to lie even in "the king's most excellent majesty."—Woman's Home Companion.

What He Says About His Wife.

To his neighbor: "You will find my wife, sir, extremely fair and just in all matters, I assure you."

To his butler: "Your mistress will direct you in everything. She is a perfect housekeeper."

To his partner: "Yes, my wife is extravagant, but how can I help that?"

To his doctor: "You know her better than I do."

To his sister: "She is a wonderful manager, is Adele. I never saw a woman who could make a dollar go so far."

To his friend: "Yes, old man, all women, as you say, are alike, and I guess my wife is no worse than the rest of them."—Life.

A Child's Prayers.

If the mother would teach her child to pray she must first know how to pray herself. Then if she kneels by her child's bed and in simple words commits her household to the keeping of him who slumbers not nor sleeps her child will catch something of his mother's spirit and trustfulness and in time, learning to join with the mother in the words as he has already joined with her in the spirit of reverence and repose, will learn to pray. The mother who has no such experience cannot inspire it in her child, but must leave it to be given by some one better equipped than herself.—Lyman Abbott in Outlook.

WORK WHILE YOU MAY.

Be no longer a Chaos, but a World, or even a Worldkin. Produce, produce! Were it but the pitifulest infinitesimal fraction of a Product, produce it in God's name. 'Tis the utmost thou hast in thee. Out with it then! Up, up! Whatsoever thy hand findeth to do, do it with thy whole might. Work while it is called today, for the night cometh wherein no man can work.—Carlyle.

TWO FACTS

The two essentials in Optical Work, namely ACCURACY, SCIENTIFIC SKILL, are FACTS concerning our SERVICE

Our examinations are exceptional in their thoroughness and the skill of the work is that obtained by close study and experience.

Your glasses will give the maximum aid when fitted by us

Reasonable charges

S. Stern
EST 1860
Optometrist & Mfg. Optician
42 Broadway, Kingston (downtown)

Factory on premises.

Pulleys---Steel and Wood

Shafting, Belting,

Lubricators,

Pipe, Valves,

Fittings, Injectors.

Canfield Supply Co.

Wholesale Dealers in Supplies for Plumbers, Tinners, Heating Engineers and Farm Machinery.

16-18 Strand and 35-37 Ferry St.,

Kingston, N. Y.

The Big Downtown Store.

THE ANNUAL MEETING of The Olive Co Operative Fire Insurance Association will be held at the court house in the city of Kingston on Tuesday, January 11th, 1916 at 10:30 a m

J. S. HILL,
Secretary.

ENDEAVOR DAY TO BE OBSERVED

The executive committee of the Kingston Local Union of Christian Endeavor held its regular monthly meeting on Friday evening at the Y. M. C. A. It was decided to accept the invitation from the society of the First Reformed Church asking the other Endeavor Societies in the city to unite with them on the afternoon of Sunday, February 6, which is Christian Endeavor Day, the services to be held in the First Reformed Church.

It was also decided to hold a special Christian Endeavor meeting at the Y. M. C. A. on Tuesday evening, February 8, at which time Harold Waite, the field secretary of New York state, will be present and deliver the address. Secretary George D. Beckwith will have charge of the singing and Mr. and Mrs. Beckwith will render a duet during the evening.

Plans for inviting the 1918 state Christian Endeavor convention to meet in Kingston were also talked over and it was decided to lay the matter before each society in the city to see whether it would be agreeable to extend such an invitation.

The meeting then adjourned.

PORT EWEN.

Port Ewen, Jan 8.—J. Elbert Terpening of Broadway, who was operated on for appendicitis at the Wauna Sanitarium Wednesday, by Drs. Chandler and Ross, is getting along fine.

Mrs Emma Terpening of Broadway, who has been ill of grip and bronchial trouble is much improved, under the care of Dr. G. W. Ross.

The prize contest started by J Sleight's Sons in Sleightsburgh some months ago resulted in the Brotherhood of the Reformed Church winning the main prize, a piano. Sunday morning, Jan. 2nd, Andrew M. Taylor, president of the Brotherhood presented the piano to the Reformed Sunday school and the piano was accepted by the assistant superintendent, Hezekiah Hotaling. The members of the Sunday school were very thankful for their New Year's gift.

Theodore Travel of Pleasant Plains, N. Y., was a recent guest of his cousin, Mrs. Mary J Hinchman at the home of Mrs. Harry Van Vliet on Broadway

Church services for Sunday:

Church of the Presentation, Rev. M. Gearin, rector—Masses at 7.30 and 10:30. Sunday school at 2:30

Reformed Church, Rev. C. H. Polhemus will occupy the pulpit in the morning—Sunday school at 10; morning worship at 11; Christian Endeavor at 6:45; topic, "Why Join the Church?" Eph. 3:8-21; evening worship at 7:30; Dr. James Cantine of Stone Ridge, a missionary of Arabia, will occupy the pulpit.

Methodist Episcopal Church, Rev. Eugene A. Bookhout pastor—Sunday school, 9:30; morning worship, 10:30; subject of sermon, "God in Humanity." Epworth League service, 6:30; topic, "The Beatitude of the Bringer of Good News" Isa. 52-7. Leaders, Mrs. C. Zimmerman, Mary Neal. Evening worship, 7.30 subject of sermon, "Week of Prayer Service." Singing by chorus choir.

Sleightsburgh Chapel, Rev. J. H Moore, pastor of Free Methodist Church of Kingston will preach at 3 o'clock. Special singing by Miss Marion Hogan.

Mr. and Mrs. E. M Haney of Hobsonville were guests of Mr. and Mrs. John Lynn on Hamilton street Thursday. Mr. and Mrs. Haney are on their way to spend the winter in Florida

The week of prayer service held in the Methodist Church this week closed last evening. Rev C. H. Polhemus of South Broadway preached a very interesting and helpful sermon from these words, "God so loved the world that He gave His only begotten Son, that whosoever believed in Him should not perish, but have everlasting life." John 3-16. There was a good attendance at the meeting and Rev. Mr. Polhemus presented the truth in a very forcible way Prof. Phillips sung two solos which were very much appreciated. Those who have absented themselves from these meetings are the losers, as they have been an inspiration and help to all those who made sacrifices to attend All are most cordially invited to the service Sunday evening Mr. Phillips will be present and sing with the chorus choir

The Horse Was Frightened.

Jacob Margolis, who was arrested by Policeman James J. Murphy on a charge of racing his horse and sleigh with the fire truck, was discharged after a trial in recorder's court this morning Recorder Lang said that he believed that the officer was justified in making the arrest but from the evidence it was shown that the fire truck was not on its way to a fire but was going to the blacksmith shop and that the rattle of the apparatus had evidently frightened Margolis's horse which was the testimony given by the firemen in charge of the truck.

Lots of Excitement.

A Philadelphia woman who has had trouble in filling her rooming house once had an applicant who objected to the lack of interesting surroundings "Oh, plenty of excitement," said this wideawake landlady; "from the front window here you will have such a fine view of people missing the suburban trains!"

Excellent Artificial Coffee.

It is said that an artificial coffee has been invented by a Japanese which has a large percentage of nourishment, the right flavor and low cost.

MRS REBA PORTER.

NEW JERSEY GIRL'S FACE TO APPEAR ON NEW CANADIAN COINS.

When the new Canadian coins, now ordered, make their appearance they will bear on their face a reproduction of the profile of Mrs. Reba Porter, of Island Heights N. J., a well known model in the New York studios

Numismatists claim that the new issue of Canadian coins will be the most artistic ever issued

New Test of Death.

A drop of ether injected into the eyeball is recommended by an Italian physician as the most reliable test of death. If life is still present the ether will cause a reddening of the eye, but if death has taken place there will be no change.

One Way of Looking at It.

"What a beautiful woman!" "I'm glad you think so. That is my wife." "I congratulate you, old man It must be a pleasure to lose every argument to a woman like that."—Detroit Free Press.

World's Lead Pencils.

The world's products of lead pencils probably amounts to nearly 2,000,000,000 a year, half of which are made from American-grown cedar. The United States makes about 750,000,000 a year, or more than eight pencils for each of its inhabitants.

Worth a Great Deal.

About all the good it does a man to pay his bills right off the reel is to convince the honest tradesman that he has no more social position than a rabbit, but that is worth something. —Columbus (O.) Journal

FORSYTH & DAVIS
307 WALL ST.
Telephone 708

Headquarters For Office Supplies
OF ALL KINDS

Blank Books, Filing Cases, L. C. Smith Typewriters, Typewriter Ribbons, Carbons, Berkshire Typewriting Paper, Law Blanks, Fountain Pens, Diaries, Etc.

Mail and Telephone Orders Receive Prompt Attention

Something Doing
AT
Avnet Bros.
Cor. Hasbrouck Avenue and Strand

WAIT FOR OUR
BIG REMOVAL SALE
OF
MEN'S FURNISHINGS AND CLOTHING
WHICH STARTS
WEDNESDAY, JANUARY 12

Look For Big Advertisement in the Freeman Wednesday Morning

WANT "ADS" INSERTED AT THE SMALL COST OF CENT-A-WORD

SECOND SUBSCRIPTION CONCERT

JOHN BARNES WELLS, TENOR
AND
ANNA LOUISE DAVID, HARPIST

KINGSTON HIGH SCHOOL AUDITORIUM

WEDNESDAY EVE'G, JAN. 12 !

Tickets at Rider's Music Store

GERMANY AGREES TO U. S. POSITION

By Telegraph to The Freeman.

Washington, Jan. 8.—Germany subscribes to the position of the United States—that a life-boat in an open sea is "a place of safety" only under certain conditions—in its last note to this government on the Frye case, made public at the state department. Germany states in this note that hereafter persons aboard a merchant vessel about to be sunk will not be forced to take to life-boats except when the general conditions are such that they are certain to reach land.

"The German government quite shares the view of the United States government that all possible care must be taken for the security of the crew and passengers of a vessel to be sunk," the note reads: "Consequently the persons found on board of a vessel may not be ordered into life-boats except when the general conditions, that is to say, the weather, the condition of the sea and the neighborhood of the coast, affords absolute certainty that the boat will reach the nearest port."

SOCIETY NOTES.

This evening at 8 o'clock there will be a high school dance given in the gymnasium for the benefit of the girls' basketball team. The admission will be 15 cents, and Mr. Moulton has announced that the new rule suggested and adopted because of the wish of the girls' council, will be in effect. This rule provides that young people not attending high school will hereafter have to submit printed invitations from some members of the school, and duly signed by the faculty committee and some student, in order to be admitted. This rule was not instigated by the faculty, but was suggested by the girls' council and meets with the approval of the faculty.

A very pleasant surprise party was tendered Mrs. Annie Smith at her home in Sleightsburgh Friday evening. Games and dancing were enjoyed after which a bountiful supper was served. At an early hour this morning the guests left for their homes after a most enjoyable evening. Those present were Mrs. L. DuBois, Mrs. Grace Donohue and the Misses Blanche Rowley, Olive Bell, Marion Hogan, Jennie Rowley, Mae Relyea, Annie Rowley, Gladys Benson, Selma Ostman, Sadie Treat, Annie Diehl, and the Messrs. Homer DuBois, William Smith, Everett Bell, Edward DuBois, Joseph Chambers, William Clark Hasbrouck Van Leuven, George Boice, Nelson Schmidt, Albert Bridge and Horace Tinney.

General Federation Meeting.

The Social Center Association will entertain the Kingston Federation of Women's Clubs at the quarterly meeting of the general federation next Saturday afternoon. The meeting will be called for 2:30 p. m. promptly, and the place of the meeting will be announced in The Freeman early in the week. The chief speaker will be Mrs. Annie L. Field of Brooklyn, who has devoted much time and money to prison reform. She will speak on this subject and will tell of the Sing Sing situation with which she is familiar. Not only all members of the federation, but the general public is invited to this meeting next Saturday, January 15.

Reilly-Roach.

Miss Nellie A. Roach, daughter of Mr. and Mrs. Louis Roach of No. 37 Hoffman street, and William J. Reilly of this city, were united in marriage on Thursday afternoon at 4 o'clock in St. Joseph's Church by the Rev. Thomas B. Brown, the assistant pastor of the church. The bride was attended by her sister, Miss Kathryn Roach as bridesmaid, and James J. Conlin of New York city was best man. The bride was charmingly gowned in a blue broadcloth traveling suit, and the bridesmaid was also gowned in blue. Following the ceremony a wedding supper was served at the home of the bride's parents, a large number of out of town guests being present. Mr. and Mrs. Reilly left on the evening train for a honeymoon in the south taking with them the well wishes of a host of friends. Mr. Reilly is employed by H. W. Palen's Sons on Broadway while Mrs. Reilly has been a popular supervisor for the New York Telephone Company. Upon their return they will reside at No. 10 Furnace street.

OLIVEREA.

Oliverea, Jan. 8.—Van Wyck Knight attended the funeral of his cousin, John Knight, at Claryville on Tuesday.

The members of the Ladies' Aid Society met at the home of Mrs. W. J. Andrews Thursday afternoon.

A sleigh load of people from Oliverea was driven to Shandaken on Monday and Tuesday evenings. Special services are being held in the Methodist Episcopal Church in that village and some of the people here are helping to increase the attendance.

Percy J. Adams has been spending the past week at Windham.

Ariste E. De Silva has resigned his position as teacher of the school in this place.

Over-Suspicious.

"Some men is so suspicious," said Uncle Eben, "dat if a fairy was to come along an' offer to grant 'em three wishes dey'd have de fairy arrested foh bein' a swindler."

Earth's Wettest Region.

With an annual rainfall exceeding 600 inches, southern Assam is the world's wettest region.

DIED.

MAINES—In this city, January 8, 1916, Anna E. Maines, at the home of her son at No. 193 Greenkill avenue.

Notice of funeral hereafter.

NEW HAVEN CASE JURY STILL OUT

By Telegraph to The Freeman.

New York, Jan. 8.—Following a night spent in the Hotel Knickerbocker, the jury in the conspiracy case of eleven former directors of the New York, New Haven & Hartford Railroad, resumed their deliberations in the Federal Building at 10 o'clock.

When the jurors retired to their rooms it was reported that a majority of them stood for acquittal.

Shortly before 11 o'clock the jury asked for certain exhibits which had been introduced into the testimony. These included a letter written by William Rockefeller to John M. Hall, while the latter was president of the New Haven, relative to negotiations for the purchase of the Joy Steamboat Line by the New Haven system.

PROTEST SENT TO GREAT BRITAIN

By Telegraph to The Freeman.

Washington, Jan. 8.—The state department has dispatched to Great Britain a protest against the British interefrence and seizure of United States mail destined for European countries, it was learned this afternoon.

ABOUT THE FOLKS.

Mrs. W. D. Burr is ill with the grip at her home on Albany avenue.

Peter Bayona has returned to this city after a few days' visit in New York city.

Miss Jennie Hackett, who has been spending the holidays with her mother on Van Buren street, has returned to New York city.

Mrs. Wallace Mitchell, of Kingston, is spending the week end at the Hotel Wolcott, New York. She is accompanied by her son Wallace.

ODDS AND ENDS.

The Loyal Friends' Aid Society will hold a special meeting at the Hebrew school rooms on Spring street, Tuesday evening, January 11. It is urged that all members should be present, as important business is to be discussed.

LOCAL DEATH RECORD.

Recent Deaths and Funerals of Persons in This Vicinity.

Holton Bond, American Express agent at Newburgh for 47 years at the time of his retirement last September, is dead in Atwater, Ohio. He was 70 years old and a native of Newburgh, to which city the body will be brought for interment.

Mrs. Thomas J. Tone, mother of Mrs. Bert H. Terwilliger, of Ellenville, died at her home at Bergen, N. Y., on Thursday, Jan. 6, at the age of seventy-nine years. Mr. and Mrs. Terwilliger will leave on the train this evening for Bergen, in order to attend the funeral, which will be held at that place.

Jeffrey Fanning, one of the pioneer residents of the First ward in Poughkeepsie, died at his home in that city on Monday. [illegible] was held on Friday with interment in Poughkeepsie. He is survived by three daughters, the Misses Nellie, Agnes and Catherine Fanning of Poughkeepsie, and one son, William Fanning, who is an official with the New York Telephone Company in this city.

Mrs. Anna E. Maines, widow of Fraleigh F. Maines, died this morning at the home of her son, E. Wright Maines, No. 193 Greenkill avenue, after an illness of two days. Mrs. Maines was 73 years old, having celebrated her seventy-third birthday on September 18 last. She is survived by two sons, Alexander Maines and E. Wright Maines; one daughter, Mrs. Charles Clearwater, and one sister, Mrs. Elisha Wright, all of this city. For a number of years Mrs. Maines was a faithful member of the Clinton Avenue Methodist Episcopal Church. Funeral arrangements will be announced later.

Chicago Grain Market.

By Telegraph to The Freeman.

Chicago, Jan. 8.—Grain close: Wheat—May, $1.26; July, $1.18¼.

Corn—May, 77¾ @ ⅞c bid; July, 77⅞ @ 78c.

Oats—May, 48⅜ @ ½c bid; July 47c bid.

Insane or Drunk?

Barney McGuire of Sawkill has been committed to the county jail to await an examination. It is believed that he is either insane or drunk.

Circumstances.

Believe only that your circumstances are those most suited to develop your character. They have been selected out of all possible combinations of events and conditions, in order to effect in you the highest finish of usefulness and beauty; they would have been the ones selected by you, if all the wide range of omniscient knowledge had been within reach.—F. B. Meyer.

Limit of Unbelief.

Husband (remonstrating)—"But, my dear Jane, I haven't said a word." Wife—"Nevertheless, I know what you were thinking, and there's no use saying you weren't, for I wouldn't believe you if you didn't."—Life.

For the Children

A Doll Fruit Vender at Soldiers' Toyland.

Such a varied and unique display of dolls and toys probably has never before been seen in this country as that on exhibition in New York city. It is held under the auspices of the Lafayette fund, and the proceeds are to be sent to France for the benefit of the war sufferers. Many French artists have contributed their best skill to the exhibition and have produced some charming pictures. Besides the thousands of individual dolls, there are historic scenes and representations of French everyday life all worked out with dolls in correct costumes and settings. One scene, a portion of which is here illustrated, is an exact reproduction of a French market in miniature. In the picture is shown a fruit and vegetable seller. On the stand in front of her are displayed her wares, each perfect to the last detail. At the front of the table resting on the ground is a bag of tiny potatoes, each one sawed from wood by painstaking hands, a replica, except in size, of the homely tuber.

"Latest News."

The game of "latest news" is very interesting and will create roars of laughter.

Each player chooses a trade or profession. Then one is supplied with a newspaper, from which she is requested to read aloud some item of news. Whenever she pauses and looks at one of the players that player must at once supply a remark in keeping with her trade. The effect will be something like this:

"The annual sale of"—here the reader looks at the pork butcher, who answers, "Sausages"—"was held in the"—"Dark room," answers the photographer, to whom the reader looks.

"The opening ceremony was performed by the Rev."—"Soft soap," remarks the grocer upon catching the reader's eye. And so the game goes on.

"Fire on the Mountain."

In this game there are two rings of players, one outside the other. The players forming the inner ring sit down, and those in the outer ring stand close behind them, though there should be a good wide space between the two rings. A single player stands in the center and presently calls out: "Fire on the mountain! Run, run, run!" Those on the outside then gallop round as fast as they can, the rest sitting still, and the running is continued till the one in the center cries "Stop."

Then everybody, including the single player, tries to find a place behind one of the inner ring, and the boy or girl who is left out must take his or her turn in the center.

Eight Good Riddles.

Feet have they, but they walk not—stoves.

Eyes have they, but they see not—potatoes.

Teeth have they, but they chew not—saws.

Noses have they, but they smell not—teapots.

Mouths have they, but they taste not—rivers.

Hands have they, but they handle not—clocks.

Ears have they, but they hear not—cornstalks.

Tongues have they, but they talk not—wagons.

The Cat's Tongue.

A cat can quickly empty a saucer of milk because at every swift dart of her flexible little tongue the tip of it curls up as it enters the fluid and draws it back into her mouth. Her rough barbed tongue, like a little file, enables her to get every particle of food from a bone by licking it. It answers for a wash rag, too, with which to make her long and elaborate toilet.

The Elves' Rugs.

I saw them among the grasses,
The leaves of gold and brown,
Of dusty green and crimson,
I saw them fluttering down.

The fairies from the tree tops
Threw down their garments bright
Gay rugs for the elves of the grasses
They reflected the dancing light.

The elves have given their ruglets
To protect Mother Earth from the snow,
Warming the seeds in her bosom,
So when spring comes we'll see them grow.

—Philadelphia Record.

Useless.

The sartorial vermiform appendix is the pocket upon the inside of the vest. It serves no purpose and disappoints the wife who at first believes she has discovered an "inner chamber."

MISS MARGUERITE DUPREZ LAHEY AND SAMPLE OF WORK. ©INTL. FILM SERVICE.

BOOKBINDING LATEST FAD WITH SOCIETY GIRLS.

New York, Jan. 8.—China painting and knitting woolen things for soldiers has passed out as a society pastime, and the daughters of New York's socially elect are now going in for bookbinding. Miss Marguerite Durrez Lahey, who has bound books for some of the most prominent people in the country is teaching society girls the art, which is one requiring a certain amount of physical prowess. Each book must go under the press five times and the heavy crow bar operating the press weighs fifty pounds, so no namby-pamby girls need take up the work unless they expect to develop their muscles.

Just at present Miss Lahey is working on a rare 17th century book belonging to Mortimer Schiff, Jr. It is called Monument du Costum and depicts the costumes of that period. Mr. Schiff values the book so highly that he has insured it for $10,000 during the time it is in Miss Lahey's possession. She has done whole libraries for some of the wealthy New York folk.

Among her scholars is Miss Frances Morgan, daughter of J. P. Morgan. Miss Lahey has executed several commissions for the noted financier.

A Proposal

By F. A. MITCHEL

There was something about the cow puncher that attracted Bridget and something about Bridget that attracted the cowpuncher. He was a handsome chap with an aristocratic manner about him that bespoke a better origin than is usually attached to one of his calling. Bridget was not beautiful, but she was graceful as a gazelle, and when there was a dance at any of the ranch houses in the neighborhood the others stopped dancing to watch her. Her social standing was above that of the cow puncher, for she was governess for a ranchman's children, occasionally waiting on the table.

But if the man was inferior in occupation to the girl his name was far more splendid. It was Thistledale Fairweather. Her companions called him This Rainbow. Where he got such a name no one knew. He could have told, but he would not. Bridget's name was O'Connor, a fine name, too, but Quaker-like beside that of her admirer.

One night these two were sitting before the great open fireplace in what was used for the schoolroom at the ranch. Thistledale held her hand and said, "Bridget, dear, I love you, but I cannot ask you to be my wife."

"I love you," she replied, "but I could not accept you for my husband."

"Why so?"

"Give me your reasons and I will give you mine."

"Well, then, I am the grandson of a British nobleman. My father is his oldest son. In his youth my governor was wild. My mother was a singer in a music hall. She was so beautiful that the London swells of the day were wild about her. My father courted and married her. He was disowned by his father, the Earl of Ballington. My father became broken down with dope and is now in a retreat in England. He will die without other issue than my own unworthy self. Should I survive him and my grandfather, who is eighty years old, I shall be Earl of Ballington. Now you see why I cannot marry a commoner—a governess and at times a waitress."

"I grant that your social position is very high—in prospective," replied Bridget, "but when I tell you of my own descent I think you will admit that it would be unfitting for me to marry you. My father is Duke of Mulligawney, one of the oldest titles in Ireland. He married my mother from among the ballet girls at the opera. When his father died and he succeeded to the title he divorced my mother and sent her adrift without a penny. He is now married to a noble lady. But she has borne him no children, and at his death I shall be a duchess, his title being inheritable by a woman. You know very well that an earl is inferior to a duke, and for this reason I shall not marry you even if you ask me."

"There is another point of vantage in my case," said the cow puncher. "My grandfather has recently written me that if I will return to England and marry my cousin, Lady Gladys Fairweather, he will acknowledge me and prepare me to inherit the title, which I am sure of in case I live to claim it."

"And my father," put in Bridget, "some time ago sent a special messenger to me to say that he wishes the title at his death to go to my cousin, Ralph Mulcahey, a lieutenant in the royal navy. But my claim will be in the way, so he wants me to go to Ireland and marry Ralph."

"Are you going?"

"I haven't decided. I like this country pretty well, and I'm thinking my relations will turn up their noses at me."

"Same here. It's the preparation to be an earl I don't like. Cowpunching isn't a good sendoff for being a nobleman. I'd rather stay here."

There was silence between the pair for some time. Since they were sitting in the great cane bottom rocking chair, had Bridget's heart been on the other side it would have been beating against his, and his arm was about her waist.

"Bridget," he said presently, "suppose we decline the prospective titles and be contented as we are with each other?"

"I couldn't think of it," she said. "It would break my father's heart."

"My grandfather would suffer, too, but what care I for that?"

"Your mother was a music hall singer."

"Yours was a dancer."

"But after her divorce mine married a general."

"Mine married an admiral."

The tete-a-tete was interrupted at this point by the ranchman's coming. When he entered the couple were sitting in separate chairs. The proposal of marriage was never renewed. The cowpuncher is now a three card monte man, traveling with a circus. His story, so far as his father being a nobleman broken down with dissipation and his mother a music hall singer, was true, but the rest was made out of whole cloth. Bridget's story was all manufactured. In telling of her offer of marriage she says:

"The spalpeen threw an earl at me, and I slung him a duke. He followed with a general, and I sent back an admiral."

Bridget is now a middle aged woman, but she has never married. When she gets a proposal she hurls a crowd of fake relations at the proposer, who retires abashed.

LABOR LEADERS IN BIG FIGHT ON CONSCRIPTION BILL.

J. W. Hodge and Arthur Henderson.

London, Jan. 8.—The laboring men of England whose leaders have protested against the passage of the Conscription Bill now before Parliament, are looking to J. W. Hodge, labor member of Parliament and Arthur Henderson, labor member of the Asquith cabinet for leadership in the crisis.

Hodge, in moving the adoption of the resolution protesting against the bill, passed by the executive committee of the National Labor Congress denied that the voluntary system of recruiting, pursued by Lord Derby, had been a failure and that 6,000,000 British workmen had volunteered. One group of the executive committee delegates called upon Arthur Henderson to resign his position in the cabinet as a protest against the bill.

Passing of the Scepter.

"Of course," said the bachelor thoughtfully, "there can be no such thing as joint rule in a family. Someone must be the head." "True; but the scepter passes from one to another." "How?" "Well, at the beginning of married life the husband holds it; then it gently and unobtrusively passes to the wife, and he never gets it back again." "She keeps it forever?" "Oh, no; the baby gets it next."

Heated Glycerin Destroys Germs.

Glycerin heated to 120 degrees C. has been proved by German tests to be an effective germ destroyer, especially useful in sterilizing surgical instruments. Germs of tuberculosis, diphtheria, anthrax, chicken cholera, and many others were killed within one minute; the temper of the instruments was unaffected after an hour, and rubber tubes were restored rather than injured.

Habits of Authors.

I was presented once to a lady who immediately fixed me with an eager eye.

"I am making a study of the habits of authors," she announced. (Here a dreadful sinking of the heart assailed me.) "Kindly tell me at what hour you retire."

"Usually at half past 10," I answered wretchedly.

At that, as I had expected, her eyebrows went up. "The author of 'When All Was Dark,'" she informed me, "sits up all night. She says she cannot sleep until she has savored the dawn." However, she was kind enough to give me another chance. "What do you eat?" she asked.

"Three hearty meals a day," I answered.

"Not breakfast!" she pleaded. "Why, St. George Dreamer never takes more than three drops of brandy on a lump of sugar in the morning. Just the sight of a coffee cup will upset his work for a week."

And then she left me sure, I do not doubt, that no real author could confess to such distressingly normal habits as mine.—Atlantic.

Military Spies.

One of the ingenious ideas of modern war strategy is to utilize artist skill in making a drawing of a fortification without betraying its purport on the surface. The spy makes a drawing which appears to be an ordinary landscape. If caught with it he might pose with comparative safety as an artist who had been sketching for pleasure and was entirely ignorant of the existence of any fort and its surroundings.

Interpreted according to a secret code, however, the picture reveals to the spy's government a fairly complete plan of a fort. This is indicated by the character and position of details. One kind of tree represents an armored gun turret. A bush is an observation turret. Other forms of trees are gun positions, a couple of gates are entrances to the fort, a piece of fencing is a barbed wire entanglement, lines of bushes are ditches, and so on.—Kansas City Star.

The Other Side.

Mix—"This paper says that a Kansas farmer who is worth $20,000 is considered rich enough to move to the city." Hicks—"Does it say how rich a city man ought to be to turn farmer?"—Albany Argus.

(No. 1120.)

REPORT OF THE CONDITION OF THE RONDOUT NATIONAL BANK

at Kingston, in the State of New York, at the close of business on December 31, 1915.

Resources.

Loans and discounts, (except those shown on b)		$509,719.86
Overdrafts, unsecured		100.56
U. S. bonds deposited to secure circulation, (par value)		100,000.00
Securities other than U. S. bonds (not including stocks) owned unpledged		111,066.25
Stocks, other than Federal Reserve Bank stock		3,650.00
Subscription to stock of Federal Reserve Bank	$ 10,200.00	
Less Amount Unpaid	5,100.00	
		5,100.00
Value of banking house (if unencumbered		4,000.00
Furniture and fixtures		2,000.00
Net amount due from Federal Reserve Bank		16,545.00
Net amount due from approved reserve agents in New York, Chicago and St. Louis	57,604.55	
Net amount due from approved reserve agents in other reserve cities	39,967.35	
		97,571.90
Net amount due from banks and bankers, (other than included in 10 or 11)		5,428.01
Other checks on banks in the same city or town as reporting bank		4,378.87
Outside checks and other cash items	$ 3,451.41	
Fractional currency, nickels and cents	110.86	
		3,562.27
Notes of other national banks		1,320.00
Coin and certificates		16,564.50
Legal-tender notes		18,050.00
Redemption fund with U. S. Treasurer and due from U. S. Treasurer		5,000.00
Total		904,066.92

Liabilities.

Capital stock paid in		$100,000.00
Surplus fund		70,000.00
Undivided profits		40,299.60
Circulating notes outstanding		98,500.00
Due to banks and bankers (other than included in 28 or 29)		17,915.33
Demand deposits:		
Individual deposits subject to check		576,921.43
Certificates of deposit due in less than 30 days		130.47
Total demand deposits, Items 32, 33, 34, 35, 36, 37, 38, and 39	$577,051.90	
Total		904,066.92

State of New York, County of Ulster, ss.:

I, A. W. THOMPSON, Cashier of the above-named bank, do solemnly swear that the above statement is true to the best of my knowledge and belief.

A. W. THOMPSON, Cashier.

Subscribed and sworn to before me this 7th day of January, 1916.

C. R. O'CONNOR, Notary Public.

Correct—Attest:

P. A. CANFIELD,
ALVA S. STAPLES,
JAS. TONGUE,
Directors.

(No. 2493.)

REPORT OF THE CONDITION OF FIRST NATIONAL BANK OF RONDOUT

at Kingston in the State of New York, at the close of business December 31, 1915.

RESOURCES

Loans and Discounts (except those shown on b)		$557,057.79
Overdrafts, unsecured		22.04
U. S. Bonds deposited to secure circulation (par value)		200,000.00
Securities other than U. S. bonds, (not including stocks) owned unpledged		267,000.00
Subscription to stock of Federal Reserve Bank	$24,000.00	
Less amount unpaid	12,000.00	
		12,000.00
Value of banking house (unencumbered)	25,000.00	
		25,000.00
Furniture and fixtures		5,000.00
Net amount due from Federal Reserve bank		22,444.62
Net amount due from approved reserve agents in New York, Chicago and St. Louis	$188,296.14	
Net amount due from approved reserve agents in other reserve cities	79,819.18	
		268,115.32
Net amount due from banks and bankers (other than included in 10 or 11)		29,946.16
Other checks on banks in the same city or town as reporting bank		873.90
Outside checks and other cash items	$4,890.70	
Fractional currency, nickels and cents	211.10	
		5,101.80
Notes of other National Banks		2,504.00
Federal Reserve notes		500.00
LAWFUL MONEY RESERVE IN BANK:		
Coin and certificates		18,156.40
Legal Tender Notes		20,150.00
Redemption Fund with U. S. Treasurer and due from U. S. Treasurer		10,000.00
Total		$1,443,871.41

LIABILITIES.

Capital Stock paid in		$200,000.00
Surplus Fund		200,000.00
Undivided profits	$106,687.10	
Reserved for taxes	770.75	
	$107,457.85	
Less current expenses, interest and taxes paid		107,457.85
Circulating notes outstanding		195,480.00
Due to banks and bankers (other than included in 28 or 29)		$122,449.08
Dividends unpaid		10,000.00
Demand deposits:		
Individual deposits subject to check		508,811.50
Certificates of deposit due in less than 30 days		4,281.16
Certified checks		587.54
Cashier's check outstanding		5,108.78
Total demand deposits, Items 32, 33, 34, 35, 36, 37, 38 and 39	$508,484.48	
Total		$1,443,871.41

STATE OF NEW YORK, COUNTY OF ULSTER, } ss:

I, L. BEERES, Cashier of the above named bank do solemnly swear that the above statement is true to the best of my knowledge and belief

L. BEERES, Cashier.

Subscribed and sworn to before me this 8th day of January, 1916.

HERMON T. WOOD, Notary Public.

Correct—Attest:

E. COYKENDALL,
H. H. FLEMMING,
J. T. JOHNSON,
Directors.

Do You Want
Help?
Boarders?
To rent rooms?
To let rooms?
To buy or sell?
To exchange?
The Freeman's Cent a Word Column
is the medium you should patronize

Classified Advertisements

ONE CENT A WORD

Classified advertisements in this department will be inserted at the uniform price of one cent per word for each insertion. Advertisements after one month, one-half cent per word will be charged. No advertisement less than 15 cents. Orders may be left at the following places:

CHARLES W. CARD, Port Ewen, N. Y.
GEO. W. MOORE, 580 Broadway.
WM. MC MULLEN, Ellenville, N. Y.
WILLIAM O'REILLY, 530 Broadway.
C. STRUBEL, 742 Broadway.
D. H. SIMPSON, 630 Broadway.
FREEMAN BRANCH OFFICE, 280 Fair Street.
FREEMAN, Downtown, 3-5 Broadway.

One Cent Per Word

No Advertisement Less Than 15 Cents.

LOST.

OST—Black and white dog, part water spaniel and part black and tan; male. Answers to name of "Bub." Notify Parish. Tel. 699-W.

MALE HELP WANTED.

ANTED.—Local salesmen. Live wire, aggressive young men for automobile specialty line. Experience unnecessary. Free instructions. $30 to $40 weekly easily made. Unlimited opportunities for real men. Exclusive territory. Address "Automobile," Freeman.

ANTED.—Man traveler for 1916. Age 27 to 50. Experience unnecessary. Salary, commission and expense allowance to right man. J. E. McBrady, Chicago.

FEMALE HELP WANTED.

XPERIENCED OPERATORS. ALSO LEARNERS. FULLER'S SHIRT FACTORY, PINE GROVE AVE.

ANTED.—Operators; learners taken. Millen, Aikenhead Co., Inc., Greenkill Ave.

ANTED.—Experienced hemmer. Fuller's Shirt Factory, Pine Grove Ave.

ANTED.—Girl boarders. 21 Henry St.

ANTED.—A competent maid for general housework. 40 West Chester St.

ANTED.—Experienced rollers and bunchmakers. Girls to learn cigar making; paid while learning. G. W. Van Slyke & Horton.

ANTED.—Girl for general housework; care of children. 168 Elmendorf St.

ANTED.—Dish washer, at Kingston Hotel, Crown St.

ANTED.—10 ladies; house to house demonstrators; must be experienced and real sales people. Apply Mrs. Sias, 732 Broadway, Kingston.

ANTED.—Girl for general housework. 150 Fair St.

ANTED.—Girl for general housework; family of two; must be experienced. Address Box 66, Downtown Freeman.

ANTED.—Girl for general housework. 48 Clinton Ave.

ANTED.—Good reliable girl or woman at once for general housework. 150 Wall St.

TO LET.

O LET.—New flat, near high school. Inquire 41 O'Reilly St.

O LET.—Six room cottage, 7 Park Ave., $15. Inquire 89 Franklin St.

O LET.—Furnished rooms; large and small. 110 Maiden Lane.

O LET.—Store, 242 Clinton Ave., near Wall St., from now to May 1st. Frederick C. Winters, 231 Clinton Ave. 'Phone 1493-J.

O LET.—Flat and part of cottage. 29 Liberty St.

O LET.—Six rooms, 85 Garden St. Inquire W. A. Frey.

O LET.—Five rooms, with all improvements; newly renovated. Inquire Greenwald's shoe store, cor. Broadway and Abel.

O LET.—6 room house. 421 Hasbrouck Ave. Tel. 1871-W.

O LET.—House, 6 rooms, all improvements, 106 Elmendorf St., rent $25. Inquire 110 Elmendorf St.

O LET.—Furnished housekeeping rooms. 'Phone 1747-M.

O LET.—5 rooms with some improvements. 25 South Prospect St.

OR RENT.—6 room house, 157 Pine St. 12. Shatemuck Realty Co.

O LET.—Upper and lower floor, 267 Washington Ave., near Main St. Apply 9 Clinton Ave.

OR RENT.—Crosby residence at No. 112 Chestnut St.; all improvements. Inquire at 574 Broadway.

O LET.—House, 175 Henry St., $13.

WO ROOM flat. St. James St., all improvements. Apply N. D. J. Murphy.

O LET.—Flat, 207 Downs St. Improvements.

O LET.—29 Janet St. Inquire 29 Janet St. Telephone 1788-W.

OR RENT.—7 room cottage, all improvements. Lafayette Ave. $25.00. A. J. Burns.

FOR SALE OR TO RENT.

OR SALE OR TO LET.—10 room house, 97 Washington Ave., near Pearl. Inquire 42 Crown St.

WANTED.

ANTED.—Washing and ironing. 436 Broadway.

ANTED.—All kinds of help. Ulster Employment Agency, 336 Clinton Ave. 'Phone 1234-R.

ANTED.—A few loads of corn stalks. G. N. Stoddard, Saugerties road.

LL pay reliable man or woman $12.50 to distribute 100 FREE pkgs. Perfumed Talax Soap Powder, with soap, etc., among friends. No money required. K. Ward Company, 216 Institute Pl., Chicago.

ANTED.—Roomers and boarders. 28 Green St.

FURNISHED ROOMS.

URNISHABLE furnished rooms, with or without board. 150 Fair St.

UNFURNISHED ROOMS.—With or without board. United States Hotel.

UNFURNISHED ROOMS.—75 Pearl St.

UNFURNISHED ROOM. Apply 23 Henry

UNFURNISHED ROOMS.—With or without board. 219 Wall St.

UNFURNISHED rooms, 102 Hone St.

UNFURNISHED rooms with board, 25 Adams

UNFURNISHED ROOMS.—Rooms and board, special terms or table boarders. Sherwood Lodge, 317 Clinton Ave.

UNFURNISHED ROOMS.—27 John St.

HIGH SCHOOL DEFEATS SAUGERTIES

The untruth of the statement that Kingston High School's athletic prowess is confined to football was shown Friday evening when the maroon and white defeated Saugerties in basketball by a score of 49 to 9.

The game was played in the high school gymnasium, thus dispelling the prevalent belief that the gymnasium is not adapted for basketball.

Saugerties arrived late since they came on a sleigh load and complained that they encountered three snowdrifts on the way down, and in each case had to shovel their way out. This may partially excuse her for the small part she played in last evening's game.

The home team surely does not lack stars as the basket shooting of Dolson and Johnson was worthy of major league players, while the ground gained by Captain Palisi disproves the idea that a fat man cannot run. Yet overshadowing the star plays of individual players was the excellent team work. If no instance was the interest of the team as a whole sacrificed to the interest of any one player.

The line-up for both teams were: Kingston—Kiernan, rf.; Dolson, lf.; Johnson, c.; Joyce, rg.; Captain Palisi, lg.

Saugerties—Burhans, rf.; Edwards, lf.; Keeley, c.; Captain Peters, rg.; Bennett, lg.

The officials were H. Beckwith and Styles, referees; Schmid and Coons, timekeepers; and S. Gregory, scorekeeper.

First Half.

At 9 o'clock the game commenced and Kiernan opened activities by promptly making a field goal. Next a foul was called on Saugerties and Joyce added another point to the home score. When the ball was again tossed Johnson outreached his giant opponent, recovered the ball and leisurely tossed the ball in the basket. Kiernan then repeated the performance, and next Dolson got busy and gained for Kingston 3 field goals and two foul baskets. The score now stood 15-1, as Saugerties managed to gain one point on a foul.

Joyce now bestirred himself and added four points to the home score, and was followed by Kiernan and Johnson, who each added two more points. Dolson kept up the good work by adding three more on a foul and a field goal, and at this point Saugerties again put in a temporary appearance and added 2 more to the score, 26-3. A foul was now called on the maroon and white and Saugerties gained another point. There was now very little time left in the first half but just time enough to allow Kiernan and Dolson to each toss the ball through the hoop, leaving the score 30-4 in Kingston's favor.

Second Half.

After ten minutes rest the playing was resumed with Wheeler in Joyce's place and Silverman subbing for Kiernan. This time the visitors started things with a field goal. Then Dolson made one and Silverman two field goals. Saugerties now seemed to be making a last stand before acknowledging defeat, as she added at this point the last three points she scored. Silverman now piled two more points on the score. Riseley now replaced Dolson and after Johnson had added four points more Riseley got the stride of the game and did the same for his country. Silverman now added a point and the game was called immediately after Wheeler had scored the last two points for Kingston. The score now stood 49-9.

Throughout the game 19 fouls were called on the home team and seventeen on Saugerties. Provided Kingston maintains the stride she has so far taken in football and basketball, the high school athletes may well be given some credit for putting the Colonial City on the map in large letters.

Life and Character Reading

JANUARY 8.

Conquer your fears and misgivings. Fear has held you back from the achievement of your desire. Trust yourself and your ability. Be more aggressive, meet discouragement with firm conviction that it is something for you to conquer, out of which will come your strength. Never yield to it.

Do not refuse to listen to your friends' advice. You are too self-willed and stubborn and will go ahead and try to accomplish things although your best judgment warns you against it.

Capricorn, the sign of your birthdate, rules beneficently. You will travel much. You will have many friends but they will be scattered and far apart.

Partnerships will be formed to advantage if advertised in the Want Ads and household goods may be exchanged with profit through the Want Ads.

One Cent Per Word

No Advertisement Less Than 15 Cents.

FOR SALE.

SANITARY Window Ventilators. Avoid the grip by using Fresh Air Ventilators. Adjustable to any window. Fresh air without drafts, rain or snow. Prices 25c and 35c each. L. S. Winne & Co.

FOR SALE.—Mandolin and guitar lessons. Walter S. Betts, 202 Albany Ave.

FOR SALE.—Cheap; confectionery, cigar and news stand; for location address "News Stand," Uptown Freeman.

FOR SALE.—Handsome upright piano; good as new; price very low. Address "Piano," Uptown Freeman.

FOR SALE.—Fast ice boat, fully equipped. John J. Mooney, East Kingston.

FOR SALE.—Large typewriter desk, or exchange or small mahogany one. "Typewriter," Freeman.

FOR SALE.—100 acre farm, one of the best paying farms in Ulster county, and handy to market produce, including horses, cows, chickens, hay, straw, grain, all farming utensils, fine fruit and nut orchards; owner getting too old to look after same; price $6,000; will take half mortgage. Address "Owner," Uptown Freeman.

FOR SALE—Second hand furniture, parlor stoves and ranges. I furnish all kinds of stove repairs. Highest prices paid for second hand furniture and stoves. Morris Kaplan, 68 North Front St. Tel 661-J.

FOR SALE.—Mathushek pianos; they sell themselves; patented features; durable, perfect tones; Star of Richmond and Decington. Send for catalogue. A. E. Thomas, 23 Crown St.

FOR SALE.—Kindling wood, 2 bbls. for 25 cents or 8 bbls. for $1.00. Orders promptly delivered. Willis Roe, 117 N. Front St. Telephone 1224-W.

FOR SALE.—Gasoline engine and saw frame. 118 N. Front St.

FOR SALE.—Farms, all sizes and prices. M. A. Reis, 595 Broadway.

FOR SALE.—Grocery business and fish market; all goods and fixtures. Inquire "Grocery," Uptown Freeman.

POSITION WANTED.

WANTED.—Position as salesman, grocery, flour preferred. C. T. Waterman, 145 Elmendorf St.

MISCELLANEOUS.

FURNITURE storage. Mouse-proof, sanitary, fire-proof. Frederick C. Winters, Kingston. 'Phone 1493-J., or call Stuyvesant Garage.

SPENCER'S Business School—large equipment—good teachers. The time for argument is past—you need a business education. Come to school next Monday.

THE tonic effects of Pratts Animal Regulator improves horses, and its cost is a trifle. Paying results guaranteed on all Pratts Preparations. Everett & Treadwell Co., wholesale grocers, etc.; F. H. Griffiths, formerly of Rondout, flour, feed, etc.; Wolven & Ebel, flour and feed.

FOR SALE.—1,300 40 quart milk cans. Canfield Supply Co., Strand and Ferry Sts., Kingston, N. Y.

ALL makes of storage batteries rebuilt and repaired by an expert. We specialize on caring for batteries during the winter at reasonable rates. Service station for Exide batteries. Stuyvesant Garage.

HAVE your skates sharpened at the C. P. Ashley Welding Works, Sterling and Henry Sts.

MORAN Business School, Burgevin building. Day and evening sessions. Enroll January 3rd or any time during month. Bookkeeping, shorthand, typewriting, arithmetic, English. Experienced teachers.

FOR a nominal fee, young woman will care for children evenings while parents attend theatre or seek other recreation. Address Box 222, Freeman Office.

FURNITURE storage; best in city. Harry P. Carr. 'Phones 1178-J., 5-F3.

CAN place good loans on first mortgage at 6 per cent. Chas. O. Vogt, 574 Broadway.

THE book you want is "Laddie," price 50 cents; on sale at O'Reilly's, 530 Broadway.

KINGSTON Taxicab Service. 50 cents for 1 or 2 persons; day or night. Tel. 541.

PIANOS tuned, $1.50. Marthia, 156 Prospect St. 'Phone 1752-W.

PLUMBING, heating, tinning, gas fitting, jobbing promptly attended to. Joseph Pfrommer, 73 Brewster St. 'Phone 869-W.

ADV. WRITING.

EFFICIENCY in advertising, in simple terms, is getting your money's worth. Advertising, done well, saves money. It pays for itself and increases your net profits. The sort of advs. I write cut the cost of sales. If your selling costs are too high, write me. George M. Zellmer, care of Kingston Freeman.

IN SPECIAL TERM.

Orders Recently Granted by Justice Hasbrouk at Chambers.

In the action in mortgage foreclosure brought by Sherman C. Weed against John N. Browne and others, Judge Hasbrouck has granted an order confirming the report of sale of Daniel B. Deyo as referee. Hanford S. Weed of New York city appeared for the plaintiff.

Orders have also been granted by Judge Hasbrouck in the following cases.

Quimby N. Evans and others against Wyckoff, Church & Partridge and others. Judgment for deficiency granted. William F. Kimber of New York city appeared for the plaintiff, with Everett Fowler of counsel.

Fred T. Lewis against Anna L. O'Neil and others. Order of discontinuance granted. Senator Charles W. Walton for the plaintiff.

Gertrude A. Turner, as executrix of the estate of Jacob H. Turner, deceased, against Asa G. Gray. Order denying motion to set aside verdict granted. This was an action to recover $4,000 which the plaintiff claimed had been loaned by her husband during his life to the defendant. The defendant claimed the money was a gift. The case was tried before Judge Hasbrouck and the jury found for the defendant. A motion was made to set aside the verdict, which has now been denied. Virgil B. Van Wagonen appeared for the defendant.

Riot in Poughkeepsie.

Clubs, ice and snowballs figured in the greatest mob scene staged in Poughkeepsie in 11 years Friday. One hundred and thirty cigar rollers, who until Wednesday were employed by the Samuel I. Davis Cigar Factory in North Cherry street, together with five policemen and other employes of the factory were the principals in the mob scene. The strikers, composed of one hundred girls and a few men, went out on strike Wednesday when their demands for an increase in wages was denied by Herman D. Grossman, manager of the factory. Unable to come to a satisfactory agreement with the factory authorities Thursday afternoon, the strikers congregated at the factory entrance as early as 6:30 o'clock Friday morning and attempted to keep other employes of the factory from going to work.

BUSINESS NOTICES.

The Mathuskek concert and parlor grand has no equal. Scientifically constructed. Narrow stripped sounding board, cannot crack. Other patented features make it the most durable and perfect tone piano on the market. Sold by A. E. THOMAS, 23 Crown street. Expenses will be paid to New York for parties desiring to select a grand piano.

Elmer Palen will have at his next sale Tuesday, January 11, at 682-684 Broadway, Kingston, N. Y., a carload of good second-hand horses from New York in addition to his regular run of commission horses.

SAUGERTIES.

Saugerties, Jan. 8.—George Finger of Yonkers, a former resident was in town Friday, calling on C. C. James.

Clinton Van Buskirk, the livery man received yesterday, a car load of Canada hay.

Chester Beers is recovering from his illness.

George W. Washburn is critically ill at his home "Oakledge."

The condition of Postoffice Inspector C. C. James is reported a little improved this morning.

Floyd G. Lewis has been confined to his home on Elm street the last few days by illness.

Manager J. M. Denyce of the New Maxwell was in Albany yesterday and looked at the big feature picture called "The Girl and the Game."

Fifteen members of North American Lodge, No. 115, K. of P. accompanied District Deputy G. C. Okley to Hope Lodge at Port Ewen on Friday evening.

A number of high school students accompanied the school basketball five to Kingston last evening. The journey was made in one of liveryman Van Buskirk's rigs.

Washington Hook and Ladder Company have elected the following officers for the year of 1916: Chester Teetsell, foreman; George Bridgeman, Sr., first assistant foreman; Everett Rightmyer, second assistant foreman; Lewis H. Kleeber, secretary; William H. MacMullen, treasurer; Charles Entrott, delegate to H. V. V. F. A.; Peter Kimble, alternate; George Bridgeman, Sr., delegate to State Fireman's Association; Stanley Jansen, alternate; Henry Schneider, trustee.

The Saugerties concert band will hold a social dance in Columbus Hall next Friday evening. The band will furnish the music.

Albert Carnright, Jr., has entered the employ of the Saugerties Bank.

No Pipe Famine Here.

The serious strike in the plant of the Youngstown Sheet and Tube Company will not in any way effect the Canfield Supply Co., of this city the eastern distributors of the Youngstown Company. Anticipating possible labor trouble the Canfield Supply Company ordered in a stock of pipe earlier in the season, and recently unloaded several cars in their pipe yards. This is fortunate for Kingston and vicinity who have learned to depend on the Canfield Supply Co., for prompt shipment.

Siamese Earth Eaters.

The Lastians of Siam actually eat and enjoy earth. It has never been discovered where these peculiar people contracted this habit, though it is generally believed that it probably came about in the time of a famine, when there was nothing else to be had.

However, the habit has now got such a hold upon them that old and young, rich and poor alike, indulge freely in its consumption. It is preferred when it has been acquired from the vicinity of waters so that it carries with it a taste of fish. It is made into a pasty substance and smothered into the ground in a hot fire. It can be obtained at markets and at stores and is served at dinners and at big functions of any description. In some parts of the Kongo earth is sold in the shape of apples and oranges and is given out in various colors—yellow, brown, gray and even pink, which is looked upon as a very delectable luxury.

Belgrade.

Belgrade, the capital of the kingdom of Servia, has gradually, for many years past, been losing its old Turkish aspect, becoming more modern, more European. The history of the city for nearly 1,000 years has been one of continual contests. The walls have disappeared since 1862; the last and finest of the five gates was demolished in 1868, and the citadel is not up to the requirements of modern warfare. The manufactures of Belgrade consist of arms, cutlery, saddlery, silk goods, carpets, etc. The chief buildings in the city are the royal and episcopal palaces, the government houses, the cathedral, barracks, bazaars, national theater and various educational institutions. The population is about 70,000.—Westminster Gazette.

What Interested Her.

Dr. Anna Howard Shaw, discussing the divorce evil, on one occasion said: "Love is the best foundation for marriage, of course. But common sense keeps it cool, and cool things, of course, keep the best. But selfishness kills all—and some married people are as selfish as the lady to whom the palmist said, 'These lines, alas, tell me that you are destined to wear widow's weeds.' 'Oh, dear me!' said the lady. 'For how long?'"

Roman Rulers.

Three of the greatest rulers Rome ever had were Spanish born—Trajan, Hadrian and Marcus Aurelius. Later occupants of the Caesarian throne born in Iberia were Theodosius and Honorius. Seneca, Martial and Quintilian, famous in Roman letters, also were Spaniards.

Few Paupers in Japan.

There are few paupers in Japan. Everybody works, and it is considered a disgrace to be supported by your relatives while you have the ability to earn your own living.

Relic of Barbarity.

Balls placed on the top of gateposts are a survival of the barbaric practice of our forefathers, who hung over their gates the heads of their enemies killed in combat.

A Pessimist.

"Pa, what is a pessimist?"

"A pessimist is a man, my boy, who can't enjoy fine weather because he knows it isn't going to last."—Detroit Free Press.

Self respect is the cornerstone of all virtue.—Herschel.

CONGRESSMAN WARD BACK ON DUTY

By Telegraph to The Freeman.

Washington, Jan. 7.—Congressman Charles B. Ward of the 27th district after having spent the holidays with his family at their home in Debruce, Sullivan county, returned to his official duties in Washington last Monday.

With his responsibility of being the only member from New York state on the committee on agriculture, the congressman is taking a lively interest in his new work and the indications are that he will be one of the most active members in the committee.

A short time ago the congressman compiled a list of publications of the U. S. health department which were available and which might interest the practicing physicians of the district. The list was sent to all the doctors in the district and for the past week Mr. Ellison, Mr. Ward's secretary, has been busy sending out the bulletins in answer to requests. The congressman has received a great many letters in response to the senate documents pertaining to legal procedure which he recently sent out to all the lawyers in the district.

Today Mr. Ward introduced in the house a special pension bill calling for an increase in pension for John H. Moore of Harris, N. Y., a worthy G. A. R. veteran, who is now past his eightieth year and is entirely incapacitated by sickness.

Just before leaving for home for the holidays Congress Platt was told by Senator O'Gorman's secretary, Mr. Oliver, that the matter of the appointment of a postmaster at Newburgh would be disposed of very soon after the holiday recess of congress. Although the appointment may be looked for at any moment, up to the present time it was learned at Senator O'Gorman's office that nothing definite had been done.

Friday Congressman Platt introduced a bill in the house for a post office in the city of Newburgh. The bill calls for an appropriation of $200,000.

Mrs. Platt accompanied her husband to Washington after the holidays and will spend the winter with him here. They have a suite in the Montana Apartment House, one of the most select apartment houses in Washington.

Mr. and Mrs. Platt have accepted an invitation to be present at the reception at the White House this Friday evening to meet the president and Mrs. Wilson. Elaborate preparations have been made for this reception and it is considered one of the big social events of the season at the capital.

In the very important issue before congress, that of national defense, Congressman Platt expresses himself in the strongest terms in favor of greater preparedness and the advocates of a larger army and navy will undoubtedly find him one of their most enthusiastic supporters.

Song Service at City Home.

The song service at the City Home, which was to have been in charge of the Endeavorers of the Wurts Street Baptist Church and which was postponed because the walks were so icy and the weather so unfavorable, will be held tomorrow afternoon, if fair. It is hoped that any and all who would like to attend will do so, leaving East Chester street, corner of Broaway about 3:15.

A Grandfather Clock.

Ellison & Van Williams of Broadway have sold and delivered a grandfather floor clock to the Ulster County Savings Institution, and it has been placed in the banking room. The clock is of mahogany and has a lunar calendar and monthly calendar. It is one of the most complete clocks in this vicinity and attracts much attention.

1865 1916

TRADE MARK REG. U.S. PAT. OFF.

C. C. SHAYNE & CO.

Importers and Manufacturers of

STRICTLY RELIABLE

FURS

Annual Discount Sale

We Are Offering Our Entire Stock of Manufactured Furs at Discounts from

15% to 33⅓%

126 West 42d St
New York

3 P. M. 5c, 10c

BROADWAY CASINO

7:30, 9:00 o'clock 5c, 10c

SOME PICTURES

TONIGHT

A Terrible Flood Actually Pictured in the Great Thanhouser Production

"The Mill on the Floss"

A Splendid Film Version of George Eliot's Brilliant Novel

Wrecked Houses Floating Downstream—Heroic Rescue Scenes Vividly Shown

Wonderful MIGNON ANDERSON Plays the Leading Part

Full of Interest and Incident, Excitement, Humor, Pathos, Love and Adventure are Depicted in This Thrilling Human Drama.

A Triumph of Stagecraft

Also a Big Keystone Comedy—"ONLY A MESSENGER BOY"—Featuring Ford Sterling

Three Men.

When H. H. Rogers was in the prime of his power, says a New York writer, he formed a "friendship partnership" with Mark Twain and Thomas Brackett Reed and took personal charge of their affairs, looking after them as he would a couple of children. It was great fun for all three, and especially Rogers. Neither Clemens nor Reed had any sense for business. The big ex-speaker came to New York a poor man. Five years later he died suddenly, and his estate assayed over $600,000. He probably had no idea what he was worth at any stage. Rogers made as much or more money for Clemens.

Venezuela.

Venezuela received its name from the early Spanish residents, who saw in it a resemblance to Venice.

Wisdom and Knowledge.

Wisdom does not necessarily include knowledge any more than knowledge includes wisdom. Wisdom primarily means good sense, sound judgment, intelligence, while knowledge fundamentally means acquired information. One may in one way or another acquire lots of information and still be anything but wise, just as the man of sound judgment and quick and sure intelligence may be "short" on knowledge—that is, on the information acquired from books, learned intercourse, etc.—New York American.

Long Courtships.

Bohemia is the country of long courtships. In no other part of the world are they so abnormally drawn out. It is not rare to hear of engagements which have lasted fifteen or twenty years.

Kingston Opera House

O. S. HATHAWAY, Mgr.
G. C. GILDERSLEEVE, Res. Mgr.
Controlled Exclusively
Triangle Knickerbocker Theatre $2 Production

TONIGHT DAILY 2:30, 7:15, 9, 10c

"MARTYRS OF THE ALAMO"

All Star Cast

A Griffith Supervised Historical Spectacle, also Triangle-Keystone Comedy.

Her Painted Hero

$2 Production 10c

BROADWAY ★ THEATRE

Paramount---Metro Fox Pictures

COMING MONDAY

"Soul of Broadway"

At the Star only with Valaska Suratt.

Triangle-Kaybee.

"THE DISCIPLE"

With W. S. Hart
At the Opera House, Monday and Tuesday.

Paramount.
Geraldine Farrar in
"CARMEN"

Broadway Star, Tuesday.
Opera House, Wednesday.

Marguerite Clark in
"STILL WATERS"

At the Opera House Thursday.
Star, Friday.

TONIGHT DAILY 3, 7:15, 9:00 10c

COLUMBIA PICTURE CORPORATION Presents

The Eminent English Actor,

HAMILTON REVELLE

And Daintiest of Prima Donnas,

LOUIS MEREDITH

—IN—

GEORGE BRONSON HOWARD'S Thrilling Story

"AN ENEMY TO SOCIETY"

Kingston Daily Freeman.

TERMS:

Per Annum in advance.....$5.00
Per Month 42
Ten Cents Per Week.

Entered as Second-class matter at the post office at Kingston, N. Y.

Published by Freeman Publishing Company at 3-9 Broadway, Kingston, N. Y. Jay E. Klock, President. Alfred DuFlon Secretary. Addresses 3-9 Broadway, Kingston, N. Y. Louise M. Klock, Treasurer, 242 Albany Ave., Kingston, N. Y.

Member American Newspaper Publishers' Association.
Member New York Associated Dailies.
Official paper of Kingston City.
Official paper of Ulster County.

Please address all communications and make all money orders and checks payable to Freeman Publishing Company, 3-9 Broadway.

Telephone Calls—
New York Telephone—Main Office, Downtown 1375. Uptown Office, 892.

KINGSTON, N. Y., JAN. 8, 1916.

The path of the Ford peace pilgrims is becoming so hard as to make the way of the transgressors a cushioned pavement by contrast. Unlike those pilgrims of Chaucer's day who whiled away the time by telling tales to one another, these pilgrims of the present tell stories about one another. Not even their assuredly liberal host is spared, his latest utterances on the causes of the war being condemned as rank falsehoods by his erstwhile followers. "All lies!" cries the Rev. Dr. Jenkins Lloyd Jones, and Mme. Schwimmer echoes that belief. The Danish newspapers print the Ford version. The only reassuring phase of these controversies is that it is all happening in Copenhagen, where they will not consider seriously anything American, not even Henry James, who is a naturalized Englishman at that. We feel confident that eventually the Danes will believe both Mr. Ford and Mme. Schwimmer. For that much at least we are indebted to Dr. Cook.

Of course, it may have been mere coincidence, but in the same cable message which told of the delegates' attacks on Mr. Ford's interview one paragraph dealt with the new order of the party manager that the charging of unlimited drinks to the Ford treasury must be stopped. It may be that in the preserving of what little peace spirit was left upon arrival in Europe, resort might have been had to the more popular pickling processes. A sudden stoppage in the wake of the no-souse order could easily be the cause of worse breaks than those already registered. "What do you know about war?" used to be a juvenile challenge that had some degree of popularity a score of years ago. Now, the delegates are putting the same question up to Benefactor Ford. A backfire from the direction of Detroit may be expected hourly unless the peace skipper has so sickened of some phase of human nature as to keep to his tent.

The retirement of State Superintendent of Prisons John B. Riley should have a quieting influence over the affairs of this department, which have been in almost continual turmoil for so many months. Mutual welfare of the state and its charges will benefit by this change as Superintendent Riley's physical condition is reported to be such as to unfit him to cope with the aggravated conditions existing in some of the institutions under his charge. The news of the executive action is not surprising in view of the resignation of Warden Thomas Mott Osborne. When two officials have clashed so long and so bitterly over conflicting policies on prison discipline the usefulness of both becomes impaired. The retirement of both the superintendent and his erstwhile disobedient warden is for the good of the service. The only regret is that professional prison reformers may hail Riley's retirement as a vindication of their sentimental system of prison government.

Just at this season of the year good resolutions are being subjected to the test that tells. The flowing bowl, the curling wreaths of tobacco smoke and other forms of indulgence abjured with the New Year assume their most attractive form at the end of the first week. T[illegible] clear of any bad effects and the old habits clamor for recognition, not always unsuccessfully. With the first week turned, authorities on New Year resolves state that the other fifty-one are easy. This information is gratuitous and may prove useful to those of our readers who have essayed the keeping of resolutions and who now may be a bit wobbly.

Among new associations that have taken corporate form of late is one known as the New York State Association of Horsemen, now 20,000 strong and going. Insistence upon the rights of horsemen as against the encroachments of autoists on the improved highways is one main objective. Such recognition seems no more than just, especially when the horse lovers seek only the grading of the shoulder on either side of the standard pavement sixteen feet in width. This could be made available for their use at comparatively small expense. The new organization states that it is not antagonistic to automobile traffic but merely seeks a right of way for the horse, literally shouldered off many improved roads. By getting together the horsemen are going about it in the right way, although they run the risk of laying themselves open to a new attack. At present nearly a quarter of a million motor vehicles are registered and subjected to a state tax, proceeds being devoted to highway maintenance. Turn about is fair play and a special tax on horses, as even now suggested in some cities for street-cleaning revenues, might result. Thus the new association would soon find itself on the defensive instead of the offensive in its efforts to secure better conditions.

LITTLE LAUGHS.

"I wish I could rub a lamp, like Aladdin, and get a djin to cook for me." "But you'd be afraid of the djinn." "Well, ain't I afraid of the cook?"—Baltimore American.

"My dears, your father thinks you should all go to hear his lecture tonight, just for the sake of appearance." "But, mama, won't it have just the opposite effect; won't people think he is cruel?"—Life.

"I'm only a poor, ragged tramp, mum, but I still cling to my ideals." "Indeed," said the housewife. "And what are your ideals?" "The principal one is this, mum: I believe the world owes every man a living."—Birmingham Age-Herald.

Sunday School Teacher—"Children, do you know the house that is open to all, to the poor, the rich, the sad, the happy, to man and to woman, to young and to old—do you know the house I mean?" Small Boy—"Yes, miss—the station-house."—Boston Transcript.

"What makes you so anxious for Si Simlin to be a candidate for office? He never was such a great friend of yours." "I know it," replied Farmer Corntossel. "Si's been gettin' along altogether too quiet and easy. I want to see him trotted out an' put in line fur a lickin'."—Washington Star.

No Question of Tenses.

A young woman whose husband is on the stock exchange recently awakened to the fact that he was quite sportily inclined. One evening the professor's wife, who lived quite near, ran in to make a call. During the call the young wife of the stock broker remarked, rather plaintively:

"I wish I knew where Jack was!"

"I presume, dear," said the professor's wife primly, "you mean you wish you knew where he is?"

"Oh, no, I don't," replied the young wife. "I know where he is. He is upstairs in bed with terrible bloodshot eyes and a raving headache. I wanted to know where he was!"—Philadelphia Public Ledger.

Chances Both Ways.

The famous physician and the eminent clergyman were deep in a discussion which threatened to become acrimonious.

"You see," said the minister sarcastically, "you medical men know so much about the uncertainties of this world that I should think you would not want to live."

"On the contrary, sir," responded the physician caustically. "You clergymen tell us so much about the uncertainties of the next world that we don't want to die."—Ladies' Home Journal.

Perfectly Simple.

During a school tea a kindly lady sat regaling one of the young hopefuls with evident alarm. Undismayed by the lady's glances, the young hopeful demolished plate after plate of bread and butter and cake. At last the lady could stand it no longer. Going up to the urchin she said:

"My boy, have you never read any book which would tell you what to eat, what to drink, and what to avoid?"

"Why, bless yer, ma'am," replied the young gentleman with his mouth full of cake, "I don't want no book. It's very simple. I eats all I can, I drinks all I can, an' I avoids busting."—New York Times.

Virtue's Reward.

"I've often heard that virtue is its own reward," said an old gentleman to the waiter recently, "and hang me if I attempt to interfere with the arrangement in future."

He had been crossing the street when a gust of wind removed his silk hat, which rolled under the wheel of a passing omnibus.

As the old gentleman picked up his battered headgear he was greeted with a yell of laughter from a gang of boys at the corner of the street.

Turning furiously, with the intention of leading his tormentors a lesson, the old gentleman paused as he found one boy wearing anything but a cheerful expression.

"My boy," he said effusively, "you're the only little gentleman in the party. Here's a shilling for you. Now tell me why you didn't laugh with your companions?"

"Because, sir," replied the youngster as he pocketed the coin, "I'm my back turned and didn't see the fun!"—London Tit-Bits.

TWENTY AND TEN YEARS AGO.

January 8, 1896—Death of Captain Henry Barber at Newburgh.

Charles M. Preston resigned as state superintendent of banking.

Colonial Traction Company incorporated.

January 8, 1906.—Peekham works resumed after short shut down. 100 men went back to work.

DuBois G. Mains elected president of the Board of Education.

Artificial Mother-of-Pearl.

Muscovite or common mica, is the basis of an artificial mother-of-pearl described in the patent specification of three Paris inventors. Pellicles or layers of the muscovite and such material as gelatin are alternately superposed, compressed while heated, and immersed for a short time in methyl aldehyde. The muscovite may be first treated with titanium chloride solution and strongly heated. Fish scales or fine micaceous scales may be applied to the gelatin layers.

FIELD OF SPORTS.

Notes of Baseball, Pugilism and Other Lines of Athletics.

By Telegraph to The Freeman.

New York, Jan. 8.—Wladek Zbyszko, of Poland, has solved the latest Russian mystery. The mighty Pole clashed with Peter Zelesnow of Russia in the international wrestling tournament last night and after 30 minutes of grappling Peter decided that Zbyszko was clashing just a little too heavily and quit. The Pole immediately took on Lundin and disposed of him in 16 minutes and 55 seconds. Alex Aberg, Graeco-Roman champion, and Jack McGrath of Ireland, wrestled 20 minutes to a draw.

New York, Jan. 8.—Frank Moran, the Pittsburgh fighter, today looms on the pugilistic horizon as the logical contender for Jess Willard's title. For the second time within a few weeks Moran eliminated Jim Coffey from any championship aspirations. It took the Pittsburgh fighter nine rounds last night to make the Irish giant quit. As in their previous fight, Coffey had the better of the early fighting. Then Moran, playing the same waiting game, bore in. He was cool, deliberate. He sent in heavy blows to the body and jaw. Soon he had the motorman boxer helpless. But Coffey was still on his feet. Moran was confident. He had his man going. He stood ready to put over the sleep producing punch. Coffey was sent to the ropes. He was hanging on, beaten. Then Billy Gibson, his manager, mercifully threw in the sponge that acknowledged defeat for his man. It saved his man from being counted out, but technically Moran receives credit for a knockout. Madison Square Garden was packed to the limit to see the return engagement between the two contenders. Coffey had been warned to play a waiting game. But when the fighting was going against him he disregarded his instructions and waded in hoping to stem the tide of defeat that was rolling toward him. Moran was confident. He had knocked out his man before and this aided him in having the Indian sign on his adversary.

FRANK BUCHANAN.

BUCHANAN PREPARED TO FIGHT TO THE END.

Congressman Frank Buchanan, as He Appeared in Court Before Judge Clayton.

New York, Jan. 8.—Congressman Frank Buchanan of Illinois, who came from Washington to appear before Federal Judge Clayton to plead not guilty to the indictment charging him and six others with criminal violation of the Sherman law in connection with the activities of Labor's National Peace Council, declares that he will fight the case to the bitter end.

"I have a reputation for not quitting anything I start," he said.

He refuses to discuss the resolution for the impeachment of District Attorney H. Snowden Marshall, which he offered on the floor of the House several weeks ago.

Mr. Buchanan is now free on $5,000 bail and has until Jan. 20 to make any motions or change his plea before the Federal court here.

What Masseret Dreaded.

Masseret read the first performance of his opera so much that he usually left the city and hid until they were over. In his book "Souvenirs de la Vie de Theatre" Pierre Berton tells of meeting him the night before the production of his "Roi de Lahore" and congratulating him on the success that was sure. He was astonished at the weary, melancholy attitude of the composer. Masseret silently took off his hat and pointed with his finger at his hair. It was freshly silvered, to my surprise, for we were then both young men. And he said to me, "See what it costs to bring out an opera."

"Do as Rome Does."

The saying "Do as Rome does" originated with St. Ambrose in the fourth century. It arose from a diversity of the observance of Saturday. The Milanese made it a feast, the Romans a fast. St. Ambrose, being asked what should be done in such a case, replied, "In matters of little consequence it is better to be guided by the general usage. When I am at Milan I do not fast on Saturday, but when I am at Rome I do as they do in Rome."

Evil in Covetousness.

Covetousness, by a greedy desire of getting more, deprives itself of the true end of getting, it bars the enjoyment of what it has got.—Sprat.

One Lot of Men's and Boys'
SAMPLE SWEATERS!
That Sold at $3.00, $4.00, $5.00, $6.00, $7.00
ONE-HALF PRICE
UNTIL SATURDAY, JANUARY EIGHTH
See Show Window Display

S. COHEN'S SONS
331 Wall Street Kingston, N. Y.

We sell tickets for Elks' Minstrels, January 17th and 18th. Tickets sell for $1.00. Any seat in Kingston Opera House.

Tickets exchanged for reserved seats, beginning Friday, January 14th.

"DURABLE AS IRON"
That's why Time makes so little impression on Our NATIONALLY APPROVED
Bundhar Velvet
DURABLE AS IRON
RUGS and CARPETS

Toward creating the home of "no regrets" nothing contributes so largely as handsome and appropriate rugs.

Enter the New Year in company with this excellent floor covering line and you insure for yourself 365 days of satisfaction in every year.

Call and See the Artistic and Beautiful Patterns We are Showing

Our Designs are Always First in "the Field."

THE HOUSE OF QUALITY
STOCK-CORDTS INC.
KINGSTON, N. Y.

Our Assortment is the Largest and is Unequalled.

To Make Delicious Date Bread.

Mix one cupful of warm wheat mush, one-fourth cupful of brown sugar, one-half teaspoonful of salt and one tablespoonful of butter, then add one-fourth yeast cake, broken in pieces and dissolved in one-fourth cupful of lukewarm water, and two and one-fourth cupfuls of bread flour, once sifted. Toss on a slightly floured board and knead. Return to the mixing bowl, cover and let rise overnight. In the morning cut down and add two-thirds cupful of dates stoned and cut in pieces and two-thirds cupful of chopped English walnut meats. Shape into a loaf, put in buttered bread pan, cover and again let rise. Bake in a moderate oven fifty minutes.—Woman's Home Companion.

Brazil Produces Piassava.

Among the forest resources of Brazil one of considerable value and importance is the fiber piassava, a product of certain palm trees, which is used in the manufacture of brooms, brushes, ropes, baskets and hats. The trees also produce a very hard nut, called in Portuguese coquilho (coquilla), from which excellent buttons are manufactured. The leaves are employed for making fans and in the country districts for roofing adobe houses. For making brooms and brushes especially no other material is more extensively employed in Brazil, and large quantities are required annually for domestic consumption as well as for exportation.

Best in Education.

When you ask me what counts most in education I have no hesitation in putting to the front good health. The next desideratum is proper manners and morals, in a word, suitable habits. The next thing in the education of anybody, man or woman, is the ability to engage in useful occupation. This leads me to my fourth point, the appreciation of what is best in life.—Dean Russell.

By La Recontenue.

For the debutante there is nothing quite as simple and appropriate as the gown of Georgette crepe. Here it is illustrated in the simplest style with a band of white lamb fur. This dainty affair falls over a pussy willow foundation. The bodice is simple with surplice drape over the shoulder and neck. A crushed satin girdle and rose corsage afford dainty trimming.

HAVE THEM FIXED AT

C. P. ASHLEY
WELDING & BRAZING
66 HENRY ST. KINGSTON, N.Y. PHONE 1652

New Year's Listings

In the Want Columns you will find, this month of January, the first of the New Year's listings of furnished rooms for rent. These are of three kinds, with board, without board and rooms for light housekeeping.

Now, if you are looking for a real comfortable place in which to live, whether married or single, you will be sure to find the very room you want by letting the Want Ads lead you to it.

January is a good month in which to rent a room, or rooms, by the Want Ad method.

ADVERTISERS ESTIMATE THE VALUE BY THE CIRCULATION.

And The Freeman has a circulation double that of all other Kingston dailies combined.

PALEN & BOUTON COAL COMPANY
Wilbur Ave. 'Phone 844

DEALERS IN
Scranton, Lehigh and Wilkes Barre
COAL
Quality, Weight and Service Guaranteed

Don't Throw It Away-- Have It Replated!
ELECTRO PLATING
In Gold, Silver or Nickel
Brass Plating, Bronzing, Lacquering, Japanning!

We make a specialty of Restoring Antiques, Repairing and Replating Silverware. Save labor by having the metal parts on your Auto Nickel Plated.

Prices Reasonable Work Guaranteed

The W. G. Browne Manufacturing Co.
Phone 316-J
Kingston, — New York.

THE ANNUAL MEETING of the Kingston City Library Association will be held on Wednesday, January 12th, 1916, at 7:30 o'clock for the purpose of electing trustees in the place of Mrs. Lizzie Lawton, Wesley D. Hale and Charles DeLaVergne, whose term of office will expire on that date.

CHARLES DE LA VERGNE,
Secretary.

THE
ULSTER & DELAWARE
RAILROAD

TIME TABLE IN EFFECT SEPT. 12, 1915:

Trains are due to leave this city as follows:

Rondout Sta., *6:25 a. m., †2:18 p. m.

Union Sta. *7:00 a. m., †2:40 p. m.

Trains are due to arrive as follows:

Union Sta., †11:35 a. m., s5:30, †7:25 p. m.

Rondout Sta., †11:55 a. m., s5:45, †7:45 p. m.

* Daily. † Daily except Sunday. s Sunday only.

N. A. SIMS,
General Passenger Agent.

NOTICE IS HEREBY GIVEN that the firm of Charles J. Michaud Company, composed of the undersigned, has been mutually dissolved as of this date and that said business will be continued by the undersigned Charles J. Michaud.

Kingston, N. Y., Jan. 3rd, 1916.

CHAS. J. MICHAUD.
CHESTER S. OSTERHOUDT.

BOARD OF ESTIMATE AND APPORTIONMENT.
Municipal Building, New York.

NOTICE IS HEREBY GIVEN that the board of water supply of the city of New York, pursuant to chapter 724 of the laws of the state of New York enacted in the year 1905, and amendments thereto, has made such surveys, maps, plans, specifications, estimates and investigations as it deemed proper in order to ascertain the facts as to what sources for an additional supply of pure and wholesome water for the city of New York exist and are most available, desirable and best for the said supply and has reported to the board of estimate and apportionment with recommendations as to what action should, in its opinion, be taken with reference thereto, which report, with a map, plan and profile accompanying the same, bears the date of June 13, 1906, and is entitled "Map and profile showing manner of obtaining from Schoharie creek an additional supply of water for the city of New York," which said map is on file in the office of the board of water supply of the city of New York, in the Municipal Building, Park Row, Centre and Chambers streets, in New York city, that said map and profile were approved by the board of estimate and apportionment July 6, 1906; that said map and profile were submitted to the state conservation commission and by that commission approved October 21, 1914; that said board of water supply has made a further report, dated September 21, 1915, to the board of estimate and apportionment, in which it is set forth that it is necessary that the said map and profile, dated June 13, 1906, be now modified as shown upon a map and profile submitted by said board of water supply, dated December 21, 1915, and entitled "Map and profile showing manner of obtaining from Schoharie creek an additional supply of water for the city of New York," which said map is on file in the office of the board of water supply of the city of New York in the Municipal Building, Park Row, Centre and Chambers streets, in New York city.

NOTICE IS ALSO GIVEN that the board of estimate and apportionment of the city of New York has fixed the 14th day of January, 1916, at 10 o'clock in the forenoon, at room 16, in the city hall, in the city of New York, as the time and place for a public hearing upon the said report, dated December 21, 1915 and has resolved that notice of such public hearing be given by publication in the City Record and in two daily papers published in the city of New York, and by publication of said notice in two papers designated as "official papers," if any, for the publication of official notices in each of the counties of Albany, Columbia, Delaware, Dutchess, Greene, Montgomery, Orange, Putnam, Rensselaer, Rockland, Schenectady, Saratoga, Schoharie, Westchester and Ulster, or if there be none such in any of said counties, then such notice shall be published in any two papers published in said counties, such publications having been determined by said board of estimate and apportionment to be reasonable public notice of said hearing and that the secretary of the said board of estimate and apportionment was directed to give such further notice as will meet the requirements of the statute and as he may be advised by the corporation counsel.

JOSEPH HAAG,
Secretary of the Board of Estimate and Apportionment of the City of New York.

Dated, New York City, December 23, 1915.

The annual meeting of the stockholders of the First National Bank of Rondout for the election of directors will be held at banking house in the city of Kingston, Tuesday, January 11th, 1916, between the hours of 11 a. m. and 12 noon.

Kingston, N. Y., Dec. 10, 1915.

L. BEERES, Cashier.

THE ANNUAL MEETING of the Chamber of Commerce for the election of directors and the reception of reports will be held at the city hall Monday evening January 10th, 1916, at 7:30 o'clock.

J. E. CANFIELD
Secretary.

SATURDAY, JANUARY 8.

Sun rises, 7:25; sets, 4:50.
Weather, clear. Humidity, 67 to 72.

The Temperature.

The lowest point registered by the Freeman's thermometer last night was 6 degrees. The highest point registered up to noon today was 17 degrees.

Weather Forecast.

Washington, Jan. 8.—Fair, not quite so cold tonight and Sunday; moderate northeast to southeast winds.

A. B. MERRITT
429 Washington Avenue,
1 Door From Hurley Ave.
Telephone 1680

Fresh Mackerel, lb.	14c
Ocean White Fish, lb.	10c
Steak Cod, lb.	12½c
Boston Blue Fish, lb.	12½c
Weak Fish, 3 lbs.	25c
White Fish, 3 lbs.	25c
Oysters, doz.	10c
Clams, doz.	10c
Bull Nose Clams 1½ lbs. each, 2 cents apiece.	
Jack Rabbits, apiece	55c

BUSINESS NOTICES.

Eastman Kodaks, Films and Supplies. CONNELLY DRUG CO., corner Broadway and Strand.

Dr. Samuel Castillo, formerly with Holmes dental parlors, surgeon dentist. All work guaranteed. 44 Main street, opposite First Dutch Church. 'Phone 440.

1899-1915.

Oldest in the business, best equipped, most reliable service. MILLER'S TAXI. 'Phone 17.

MID-WINTER

flowers are the most appreciated. We have some fine blooming plants and pretty cut flowers now. VALENTIN BURGEVIN, INC.

THE FREEMAN IN NEW YORK.

The Freeman is on sale each evening by 10:30 at Hotaling's News Stand, north end Times Building, 43rd street and Broadway, New York city. This stand remains open until midnight.

Awnings, Upholstering, Furniture Repairing, Auto Tops Recovered. HENRY EIGHMEY, 94 Highland avenue.

Electrical treatment given by appointment. MRS. H. B. MABEN, 75 Pearl street.

Dance music always ready on the Victrola

With a Victrola in your home you can have a dance at a moment's notice. Start right in whenever you feel like it, and dance as long as you want. All the latest dance numbers—beautifully played in perfect dance time.

Come in and hear some of the new dances on the Victrola.

E. WINTER'S SONS
Music Store, Kingston, N. Y.

This is the Victrola XVI, $200. Mahogany or oak. Other styles $15 to $250. Easy terms, if desired.

THE ANNUAL MEETING of the stockholders of the Home-Seeker's Co-Operative Savings & Loan Association of the city of Kingston, N. Y., will be held on Monday evening, January 17, 1916, at 7:30 o'clock, at the meeting rooms of the said association, No. 23 Broadway, Kingston, N. Y., for the purpose of the election of officers and directors, and for such other business as may properly come before the meeting.

IRVIN MCCAUSLAND,
Secretary.

Time!

We have on display a new supply of Clocks from the simple alarm to the stately Hall Clock, Clocks for all purposes.

Watch, Clock and Jewelry Repairing

OPPENHEIMER BROS. Inc., Jewelers
678 Broadway, Kingston, N. Y. Near West Shore Crossing.

MENKE'S DAILY SPORTING LETTER

(By Frank G. Menke.)

New York, Jan. 8.—Cultivate a sweet tooth if you wish to cultivate endurance powers.

"Sugar," the medicos say, "has wonderful food values; it is an excellent body builder and, best of all, it furnishes fuel for muscular effort and gives to its constant user a limitless supply of energy."

And now came Hannes Kohlemainen, the remarkable distance runner, Mel Sheppard, the veteran, but ever wonderful sprinter who back up those medical opinions with recitals of their experiences.

"Early in my youth I found that I was a fair runner, but I seemed to lack the necessary endurance," declares Kohlemainen. "One of my friends advised me to eat sugar. He suggested that I eat five or six lumps in the morning and the same number at night.

"I tried the experiment and in less than a month, I found that I could run double the distance of before and feel just as fresh. I never let a day go by without eating 12 or 15 sugar lumps or a large quantity of milk chocolate or other kinds of candy."

Sheppard's Experience.

"I was just a kid when I began racing—and I had a fondness for sweets," says Sheppard. "In those early days I worked in a sugar factory. Every time I passed any of the open barrels—which was four or five times a day—I used to grab a handful of the sugar and eat it.

"I had amazing endurance powers in those days. No matter how far i ran, or how fast, I never seemed to get tired.

'Eventually I quit that job and took another—where sugar barrels were unknown. In a few months I began to notice a chance in myself. The old stamina seemed gone. I grew fatigued after running only a few miles at a dog trot. I became discouraged and thought I was going back. Then one day heard about a doctor advising a man who was in a run-down condition to eat sugar.

"I recalled that I'd quit eating sugar when I quit my other job and that since then I lacked the old endurance. Right away I hustled out and bought a few pounds of sugar. I ate sizeable quantities of it every day and in a short time the old energy returned. And I've been eating sugar ever since."

Other Sugar Eaters.

Villar Kyronen, a Finnish runner with an international reputation, dissolves a half dozen sugar lumps in a glass of water three times a day and drinks the mixture. Jean Bouin, world's champion in the one hour races, eats a half dozen handfuls of sugar daily and doubles the dose on the days before the races.

Hany of the six day bike riders eat from a quarter to a half pound of pure sugar, candy or milk chocolate daily. The majority of the European wrestlers whose endurance powers are truly remarkable eat sugar.

The tennis stars on the other side long ago discovered the fuel supplying power of sugar—and they eat it regularly.

And so it goes down the gamut of athletics. Those who have succeeded in the contests of endurance, those who have withstood the ravages of age invariably have been sugar eaters.

What Doctor Says.

"Sugar not only is a wonderful food for athletes but for all humankind as well," says Dr. Woods Hutchinson. "Each day we use up some of our energy in performing the duties of life. Most of the food we eat generates new energy to replace it but nothing can supply it in such quantities as sugar. Beef is a builder but it does not compare with sugar. And, in the second place, sugar has a stimulating effect without leaving the slightest ill effects."

Used Compressed Air.

The owner of a granite-cutting establishment in Los Angeles has successfully used the compressed air starter on his automobile for driving the pneumatic tools used in lettering on monuments. Air was conducted by hose from the air reservoir on the auto to the pneumatic tool and the plan worked admirably, saving considerable time and expense in the work of lettering on a monument standing in a cemetery far away from the shop.

Vivid and Terrible Dream.

Alfred Maury relates how he had a long and vivid dream of the Reign of Terror in France, which included his trial before the revolutionary tribunal and his execution. He actually felt the guillotine fall! Yet that dream from beginning to end was actually caused by the fall of a curtain rod, which struck him on the neck and woke him up.

Geography of Efficiency.

Definition of a successful business: A small body of well-dressed men entirely surrounded by stenographers.

SUNDAY IN THE CHURCHES.

Services Announced to be Held in This City.

First Church of Christ, Scientist, 161 Fair street—Service at 11 a. m. subject, "Sacrament." Sunday school directly after the church service. Testimonial meeting Wednesday evening at 7:45 o'clock.

Bethany Chapel, corner Washington avenue and North Front stretts—Rally service, evening 7:30; sermon subject, "Holding the Fort; Storming the Fort, Which?" Rev. V. D. Mattice will preach the sermon.

East Kingston M. E. Church, the Rev. A. H. Haynes, pastor—Bible class and Sunday school at 10 o'clock, Miss Mary Post, superintendent Preaching by the pastor at 11; topic, "Reflections on the New Year."

The First Reformed Church, the Rev. Dr. Leeper, minister.—Sermons at 10:30, "The Cooling Process." 4 p. m., vesper service; special music. Address, "The Greatest Question in the World." Sunday school at 12 m. Christian Endeavor at 5:15 p. m.

Wurts Street Baptist Church, the Rev. A. K. Fuller, D. D., minister.—Services of worship at 10:30 a. m. and 7:30 p. m. Subject morning sermon, "Something for All." Evening theme, "That Great Sight." Sunday school at 12 o'clock. Christian Endeavor at 6:45 p. m.

First Baptist Church, Albany avenue, Rev. Arthur S. Cole, pastor—Morning service at 10:30, sermon topic, "Power in Prayer." Bible school at noon. Christian Endeavor meeting at 6:45. Evening service at 7:30 with addresses by H. D. Evory and Y. M. C. A. boys.

Church of the Holy Spirit, Wurts street, Rev. John James Bott, rector.—Holy communion, 7:30 a. m. Morning prayer and sermon, 10:30. Sunday school and Bible class, 12 o'clock. Evensong with address, 7:30. Meetings—Boys' Club, Tuesday, 7:30 p. m. Choir rehearsal on Saturday at 12:30.

Fair Street Reformed Church, the Rev. F. B. Seeley, pastor.—Divine service at 10:30 a. m.; subject of sermon, "The Dignity and Worth of Life." Bible school at noon. Christian Endeavor prayer service at 6:45 p. m. Evening worship at 7:30: subject of sermon, "The Perfect Ideal of Life."

First Presbyterian Church, corner of Tremper avenue and Elmendorf street.—Meeting of session at 10 a. M. Communion service at 10:30 a. m. Sermon by the pastor, Rev. R. C. Dodds, D. D., at 7:30 p. m. Theme, "Our Watch-word." Sunday school at 12 m. Christian Endeavor at 6:30 p. m.

St. Peter's R. C. Church, the Rev. John P. Neumann, rector; the Rev. George H. Wermuth, assistant.—Masses at 7, 9 and 10:30 a. m. Baptism at 2; Sunday school at 2:15. Devotions at 3, followed by benediction of the Blessed Sacrament. At the 7 o'clock mass the Holy Name Society will receive holy communion in a body.

Holy Cross Church, Pine Grove avenue, the Rev. J. Morris Coerr, rector.—Sunday services: Low mass at 7:30 a. m. Morning prayer and litany at 10. High mass, with sermon, at 10:30 a. m. Sunday school at 12 o'clock. Solemn evensong, instruction and benediction at 7:30 p. m. Special music with anthem, "Glory to God in the Highest," by Clones Bayley.

Livingston Street Lutheran Church, head of East Chester street, Rev. Frederick P. Wilhelm, pastor.—Morning service, German, at 10:30; subject of the sermon, "Short Weight and Full Weight Education." Meeting of the congregation at :30 p. m. Sunday school omitted. Evening services in English on the first and third Sundays of the month.

Spring Street German Lutheran Church, Rev. A. Schmidtknoz, pastor.—Service at 10:30 a. m.; subject of the sermon, "Church Going." Evening service, German, at 7:30; subject of the sermon, "The Wise Men from the East." Sunday schools, German, at 9 a. m.; English at 2 p. m. English evening services on the first and third Sundays of the month. Annual meeting of the congregation Monday evening at 7:30.

Lutheran Church of the Redeemer, corner Wurts and Rogers streets, the Rev. Howard E. Snyder pastor—Morning service at 10:30, subject of the sermon: "The Boy Jesus in the Temple." Vespers at 7:30, subject of the sermon, "The Visit of the Wise Men." Bible school at noon. Special music at vesper service. The annual meeting of the congregation will be held on Thursday evening at eight o'clock. Regular meeting of the Luther League Tuesday evening Catechetical instruction every Friday afternoon at 4 o'clock.

Franklin Street A. M. E. Zion Church, Rev. John T. Mathews, minister—11 a. m. preaching by the pastor; 12 m. class meeting; 2:30 p. m. Sunday school; 7:15 p. m. Christian Endeavor; 8 p. m. the pastor will deliver the annual sermon to the Helping Hand Club. The revival meetings that have been in progress at the Franklin Street Church this week, have been a decided success. Several persons have professed fair in the Lord Jesus Christ. The revival will continue next week at the Foxhall Avenue A. M. E. Church. The two pastors, Rev. John T. Mathews and Alliyne are carrying on the meetings.

Clinton Avenue M. E. Church.—Morning worship, 10:55; sermon topic, "God's Way Out of a Difficulty." Sunday school session and class meeting at 11:45 a. m. Epworth League devotional service at 6:30 p. m. Evening worship at 7:30; sermon topic, "What it Will Mean to be Ashamed of Christ." Junior League Monday afternoon at 4 o'clock. Class meeting Tuesday evening at 7:30. Sewing Circle Wednesday afternoon at 3:30. Union prayer service Thursday evening at 7:30. Church located at Clinton avenue and Liberty street. Rev. George M. Cranston, pastor.

Trinity M. E. Church, Wurts street, Rondout, Rev. George E. Barber, D. D., pastor.—10:30 a. m., morning worship in the sacrament of the Lord's Supper; 11:45, Sunday school. At 7:30 p. m. Edward S. Perkins, M. D., of Central China, formerly of Kingston, will speak on his work in China. Dr. Perkins graduated in medicine that he might be the more useful in his work as a missionary and he is building a hospital in China at his own cost and all for the great love he bears Him who brought salvation to all the world. Class meeting Sunday morning at 9:45 o'clock. Prayer meeting Thursday evening at 7:45.

St. James's Methodist Episcopal Church, corner of Pearl and Fair streets, Rev. T. H. Baragwanath, minister.—Public worship at 10:30 a. m. and 7:30 p. m. At the morning service Edward C. Perkins, M. D., formerly from Kingston, now from Central China, will speak on the work that is being done in that land of millions of people. Dr. Perkins will also speak at the missionary session of the Sunday school. At the evening service Dr. Baragwanath will try to answer the question "What is the Vital Thing in Christianity?" The fear is often expressed that in her anxiety for other things the church has lost sight of what should be all-important thing. Attractive music. Sunday school, 11:45 a. m. Epworth League service 6:30 p. m. Union prayer meeting in the Clinton Avenue Church on Thursday evening. Annual meeting of the Sunday school board in the parsonage Friday evening at 8 o'clock sharp. Sunday, January 23, will be observed as Go to Church Sunday in Kingston, so in St. James Church.

Reformed Church of the Comforter, Wynkoop Place, Rev. W. F. Stowe, pastor—Morning worship at 10:30 with sermon by the minister on "The Duty and Privilege of Prayer." Bible school at 12 o'clock. Christian Endeavor prayer meeting in the chapel at 6:45, subject, "Why Join the Church?" Rev. W. F. Stowe, leader. Evening worship at 7:30 with a short sermon by the pastor on "Redeeming the Time." The newly elected officers of the Y. P. S. C. E. will be installed at this service. Seats are free, and a cordial invitation is extended to all to attend these services. The following musical numbers will be rendered: Anthem—There Were Shepherds, Vincent. Anthem—Arise, Shine," Maker. Next Thursday evening the annual meeting of the church will be held in the auditorium. At that time reports will be given of the work accomplished by the different organizations during the past year. It is hoped that all the members and friends of the church will be present, and that the attendance at this annual church gathering may be the largest ever known.

The Rondout Presbyterian Church, Rev. Charles G. Ellis, Ph. D. pastor.—Morning service 10:30. Bible School 12. Evening service 7:30. Subject of the morning sermon "Art Thou in Health?" In the evening the pastor will give an illustrated lecture entitled by "Canoe and Caravan Through the Heart of Africa." This lecture will tell the story of Livingstone the Pathfinder, his boyhood in Scotland, the journey to South Africa, travelling by ox-team into the unknown, the plaything of a lion, discovery of Victoria Falls, on the trail of the slave hunters, meeting with Stanley, from Chitambo's village to Westminster. A tale of heroic endeavor for young and old.

Program of Music.

Prelude—"Canzona." .... Wheeldon
Anthem—"In Thee O Lord Have I Put My Trust." ..... Tour
Offertory solo by Miss LosKamp—"Prayer." ..... Tosti
Postlude—"Grand Choeur." ..... DuBois

Evening.

Prelude—"At Twilight." ..... Stebbins
Anthem—"O Lord My Trust Is In Thee." ..... Hall
Offertory solo by Miss LosKamp—"Son of My Soul." .... Hawthorne
Postlude—"March Solelelle." ..... Lenaige

St. John's Church.—Celebration of the holy communion at 7:30 a. m. Morning prayer and sermon at 10:30 o'clock. Sunday school at 12 m. Evening prayer and sermon at 7:30.

Vespers at First Reformed Church.

The following is the order for the vesper service at the First Dutch Church. Service one hour long.

Hymn 109 H. H.— .....
Scripture Reading and Prayer— ....
Violin Solo—Berceuse. ..... Alard
Ford Hummell.
Hymn 147 H. H.— .....
Address—"The Greatest Question in the World." ..... Dr. Leeper
Hymn 36 H. H.— .....
Anthem—"The Heralding Star." ... . Matthews
Organ Solo—"March of the Magi Kings." ..... DuBois
Miss Molyneaux.
Offertory—"O Lord Be Merciful." .. .. Bartlett
Miss Molyneaux.
Hymn 153 H. H.— .....
Benediction— .....
Postlude— .....

Church of the Redeemer.

The musical service on Sunday at the Evangelical Lutheran Church of the Redeemer will be as follows:

MORNING SERVICE.

Organ prelude—Andante espressivo. ..... Battman
Anthem—"The Lord is My Light." .. .. Lyon
Introit—"Make a Joyful Noise Unto the Lord All Ye Lands." ..... Schmauk
Offertory—"The Song of the Bells." ..... Herold
Anthem—"Light of the World." ... . Gray
Organ postlude—"Moderato in C Major." ..... Battman

VESPER SERVICE.

Organ recital at 7:15, by Organist Arthur H. Snyder. Temporary illness of several members of choir made it impossible to give the cantata, "Hope of the World," last Sunday evening as expected. The cantata will be given Sunday evening.

1. Allegretto— ..... Tours
2. Larghetto, (from Symphony in D.) ..... Beethoven

Anthem—"All the Ends of the World." ..... Sudds
Offertory—"Evening Song." ..... Krentzer
Cantata—"The Hope of the World." ..... Schnecker

1. Ring Forth Ye Bells. .....
2. The Shepherds. .....
3. The Wise Men. .....
4. Hail, Royal Babe. .....

Organ postlude—"Moderato in F. Minor." ..... Volkman

A Matter of Age.

Ella—She is a Daughter of the Revolution. Bella—She looks old enough to be the mother of it.—Judge.

S. E. EIGHMEY'S JANUARY REDUCTION SALE

All Winter Coats, Suits and Furs have been greatly reduced for a quick clearance. Look for the blue pencil marks on all price tickets.

Mrs. Stout Lady:

Whether you are short, tall or of medium height, we want you to meet the new

GO-SHAPE Nemo

Three of the Nemo Self-Reducing Corsets you have worn for years have been re-built to give you the fashion-lines of 1916, with the same welcome hygienic service you have always enjoyed:

New { 318—short stout, 319—medium stout, 321—tall stout } $3.00

Sensible, conservative corsets—*no extremes.* Make you look more youthful; give you comfort and style—and *long wear*, which means *economy.*

Come and let us fit you *at once*—no delays or alterations.

GOOD BED COVERINGS
At the Very Lowest Prices

A word to the wise is sufficient. Owing to greatly advanced prices on all woolen goods, we would earnestly advise our customers to supply their needs on all Winter Bed Coverings, especially Woolen Blankets without delay. Cotton goods have also advanced and it will be impossible for us to replace our stock of comforts at present prices. This applies to the "Maish Comforts" as well as the cheaper grades.

Few pair of good Woolen Blankets that have become slightly soiled from shelf and window display will be closed out at reduced prices.

The Hustling, Progressive Downtown Store
Where you always find the maximum value at the minimum price
26 Broadway, Corner Mill Street

BEST IN EVERYTHING
SPENCER'S BUSINESS SCHOOL KINGSTON, N.Y.
SEND FOR CATALOG

COAL COAL

WE WILL SERVE OUR CUSTOMERS WITH COAL FROM OUR BROADWAY YARD. TELEPHONE YOUR ORDERS TO 452, AND WE WILL MAKE DELIVERIES AS USUAL.

TELLER & TAPPEN

'GOAT GETTING' AN ART

Former Champion Fitzsimmons Relates Story on Maher.

Got on Peter's Nerves by Telling Him About Bulls to Be Killed in Their Honor During Fight in Town of Juarez.

Bob Fitzsimmons tells a story that proves "goat-getting" to be an ancient art

Bob was training at Juarez for his fight with Peter Maher on the river bank across from Lantry, Tex. A couple of weeks before the fight both Fitzsimmons and Maher went to see a great bullfight in the Juarez ring. Fitz sat in a box near the governor of Chihuahua. While the bullfight was on he visited the governor, who told him the first bull was to be killed in honor of the governor, the second in honor of Fitzsimmons, and the third in honor of Maher.

Fitz went over into the bleachers where Maher sat to tell Peter.

"Pete," said Fitz, "the governor says a bull is to be killed in your honor and one in my honor."

"I won't fight the bull," bellowed Peter in reply.

"You don't have to," said Fitz. "The Mexicans will kill the bull in your honor. Peter. It's the Indian way of doping things out. If my bull lasts longer than your bull I'll win the fight from you; if your bull lasts longer than mine, you'll whip me."

"All right," growled Peter.

The governor's bull was killed. Then came the bull to be killed in honor of Fitzsimmons. It killed two or three horses and finally managed to toss the matador, giving him an ugly wound in the thigh Four sword thrusts failed to bring the bull down, and the crowd

Bob Fitzsimmons.

demanded that the "brave bull" be removed from the ring and its life spared After that out came Maher's bull, which was killed at the first thrust of the matador's sword. Fitzsimmons went quickly around to where Maher sat.

"Hey, Pete," he called, "remember what I told you? That's a sign that I'm going to knock you out in the first round."

He knocked Peter out in 50 seconds

MILLIONS INVESTED IN GAME

Secretary Farrell Estimates $34,000,000 Paid Out in Baseball—Players Get Big Slice.

Approximately $34,000,000 is the total sum paid out or invested in baseball in this country the last year. This estimate is based on figures of Secretary John H. Farrell of the National Association of minor league clubs, combined with estimates of major league expenses. This sum includes $20,000,000 paid out by organized ball for players, salaries and operating expenses: $13,000,000 invested in baseball plants, and $1,000,000 paid out by the Federals for players and salaries.

The ball players, big and little, shook down the club owners for over $7,000,000 in salaries, and it cost nearly $2,000,000 more to provide meals, sleeping accommodations, railroad fare, etc., for the diamond artists.

There are 200 players in each of the three big leagues, each drawing an average salary of $3,000, according to the "figgering" person. Anyone who multiplies 600 ball players by $3,000 will discover that the total is $1,800,000 In the minors—all the minors under the protection of the National commission—there were 5,500 players in 1915 The average salary for the gang was $1,000, which means that the bushers draw down $5,500,000 in salaries This, added to $1,800,000 paid the major leaguers, brings the salary total to $7,300,000.

Yankees Lead Red Sox.

The New York Yankees, oddly enough, were the hardest team in the American league for the Red Sox to beat.

More Blind Males Than Females.

Of the blind persons in this country 32,442 are males and 24,829 are females. The male majority is doubtless largely due to the extra liability of males to accidents, owing to their occupations.

Overland

TRADE MARK REG.

You Can Now Get the Big Comfortable 35 Horsepower Overland for $695

En bloc 35 horsepower motor
Electric starting and lighting system
Electric control buttons on steering column
Four inch tires

Roadster $675
f. o. b. Toledo

Demountable rims; with one extra
106-inch wheelbase
Deep divan upholstery
One-man top; top cover

Model 83 B

With unerring judgment of value—

With a rush that swallowed up a record production in jig time—

The public took more than 50,000 of the $750 Overlands in six months.

In six months we've absorbed all the overhead; absorbed all the development expense; realized on all the experimental cost that is usually spread over a year.

We covered our material requirements at before-the-war prices—saved three and a half million dollars on aluminum and another million on steel.

We have increased our production capacity of 300 cars per day last June *to 1000 cars per day.*

So again we have broken *all* records.

Again we have planned and bought material for a bigger production program.

And again we are setting a new and supreme standard of value—

You can now buy the big, roomy, comfortable, thirty-five horsepower Overland for $695.

Here is the value which has clearly dominated the automobile market for the last six months—now made even more clearly dominant.

Here is the car with a performance record never even approached by any car of its size ever built—fifty thousand in every day service.

And though the price is reduced the car is improved.

It has an up-to-the-minute power plant, en bloc type, developing full thirty-five horsepower. It has abundant power and speed and an exceptionally quick get-away.

The value is pre-eminent—unapproached.

We guarantee that the price for this model will never be lower.

But this price reduction is made in the face of a rising material market—we cannot guarantee that it will not be higher.

See the Overland dealer now—anticipate your requirement if need be—but make sure of your delivery *now.*

KINGSTON TAXI SERVICE, Geo. J. Schuryver, Prop. 17-19 Railroad Avenue Kingston, N. Y. Phone 541

The Willys-Overland Company, Toledo, Ohio
"Made in U. S. A."

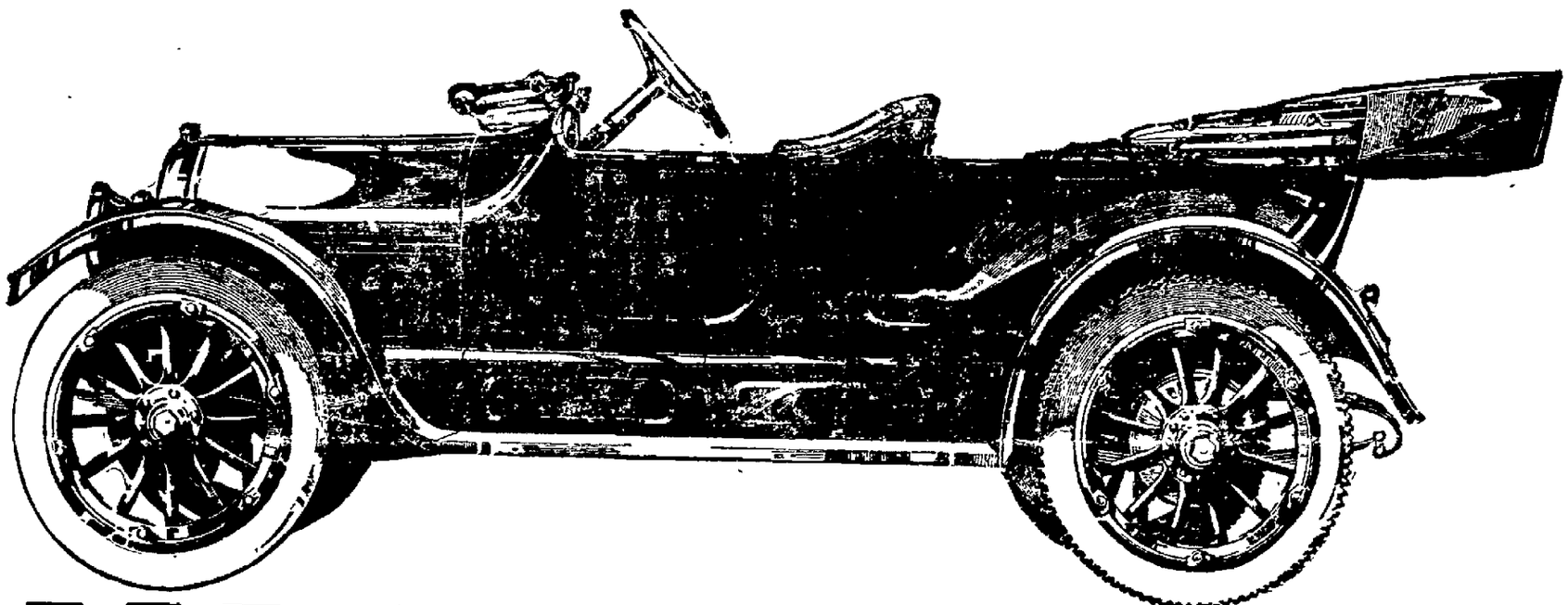

Self Possession.

A man who does not possess himself enough to bear disagreeable things without visible marks of anger and change of countenance or agreeable ones without sudden bursts of joy and expansion of countenance is at the mercy of every artful knave or pert coxcomb. The former will provoke or please you by design, to catch unguarded words or looks, by which he will easily decipher the secrets of your heart, of which you should keep the key yourself and trust it with no man living. The latter will by this absurdity and without intending it produce the same discoveries of which other people will avail themselves.—*Lord Chesterfield.*

Swans For the Table.

The swan as a dinner dish has been seen on English tables within comparatively recent times. "Up till a century or so ago," according to F. G. Hackwood, "swans were prepared for the table in and around Norwich. The young birds were put up to fatten in August, given as much barley as they would eat, and by November they were in prime condition. If kept longer they began to fall off, losing flesh and fat and the meat becoming darker in color. The corporation of Norwich still maintains its ancient swannery at St Helen's swan pit and sells off a few of the fatted birds every Christmas at 2 guineas each"—*London Chronicle.*

Acts of Parliament.

The wording of the acts of parliament today shows practically the exact same determination to rule by representative government as existed in the old, purely Saxon days.

"Be it enacted," the parliamentary law reads, "by the king's most excellent majesty, by and with advice and consent of the lords spiritual and temporal and commons, in this present parliament assembled."

There is something even more royal and dominant in that phrase "by and with the consent of" the members of the two houses of parliament than would seem to lie even in "the king's most excellent majesty."—*Woman's Home Companion.*

What He Says About His Wife.

To his neighbor: "You will find my wife, sir, extremely fair and just in all matters, I assure you"

To his butler: "Your mistress will direct you in everything. She is a perfect housekeeper."

To his partner: "Yes, my wife is extravagant, but how can I help that?"

To his doctor: "You know her better than I do."

To his sister: "She is a wonderful manager, is Adele. I never saw a woman who could make a dollar go so far."

To his friend: "Yes, old man, all women, as you say, are alike, and I guess my wife is no worse than the rest of them."—*Life.*

A Child's Prayers.

If the mother would teach her child to pray she must first know how to pray herself. Then if she kneels by her child's bed and in simple words commits her household to the keeping of him who slumbers not nor sleeps her child will catch something of his mother's spirit and trustfulness and in time, learning to join with the mother in the words as he has already joined with her in the spirit of reverence and repose, will learn to pray. The mother who has no such experience cannot inspire it in her child, but must leave it to be given by some one better equipped than herself.—Lyman Abbott in Outlook.

WORK WHILE YOU MAY.

Be no longer a Chaos, but a World, or even a Worldkin. Produce, produce! Were it but the pitifulest infinitesimal fraction of a Product, produce it in God's name. 'Tis the utmost thou hast in thee. Out with it then! Up, up! Whatsoever thy hand findeth to do, do it with thy whole might. Work while it is called today, for the night cometh wherein no man can work.—Carlyle.

GERMANY AGREES TO U. S. POSITION

By Telegraph to The Freeman

Washington, Jan 8 Germany subscribes to the position of the United States that a life-boat in an open sea is a place of safety only under certain conditions in its last note to this government on the Frye case made public at the state department German states in this note that hereafter persons aboard a merchant vessel about to be sunk will not be forced to take to life boats except when the general conditions are such that they are certain to reach land

The German government quite shares the view of the United States government that all possible care must be taken for the security of the crew and passengers of a vessel to be sunk the note reads Consequently the persons found on board of a vessel may not be ordered into life-boats except when the general conditions that is to say the weather the condition of the sea and the neighborhood of the coasts afford absolute certainty that the boat will reach the nearest port."

SOCIETY NOTES.

This evening at 8 o'clock there will be a high school dance given in the gymnasium for the benefit of the girls' basketball team. The admission will be 15 cents and Mr Moulton has announced that the new rule suggested and adopted because of the wish of the girls council will be in effect This rule provides that young people not attending high school will hereafter have to submit printed invitation from some members of the school and duly signed by the faculty committee and some student, in order to be admitted This rule was not instigated by the faculty, but was suggested by the girls' council and meets with the approval of the faculty

A very pleasant surprise party was tendered Mrs Annie Smith at her home in Sleightsburgh Friday evening Games and dancing were enjoyed after which a bountiful supper was served At an early hour this morning the guests left for their homes after a most enjoyable evening Those present were Mrs L DuBois Mrs Grace Donohue and the Misses Blanche Rowley Olive Bell, Marion Hogan Jennie Rowley Mae Relyea Annie Rowley Gladys Benson, Selma Ostman, Sadie Treat, Annie Diehl and the Messrs Homer DuBois William Smith, Everett Bell Edward DuBois Joseph Chambers, William Clark Hasbrouck Van Leuven George Boice Nelson Schmidt, Albert Bridge and Horace Tinney

General Federation Meeting.

The Social Center Association will entertain the Kingston Federation of Women's Clubs at the quarterly meeting of the general federation next Saturday afternoon The meeting will be called for 2 30 p m promptly, and the place of the meeting will be announced in The Freeman early in the week The chief speaker will be Mrs Annie L Field of Brooklyn who has devoted much time and money to prison reform She will speak on this subject and will tell of the Sing Sing situation with which she is familiar Not only all members of the federation but the general public is invited to this meeting next Saturday, January 15

Reilly-Roach

Miss Nellie A Roach daughter of Mr and Mrs Louis Roach of No 47 Hoffman street and William J Reilly of this city were united in marriage on Thursday afternoon at 4 o'clock in St Joseph's Church by the Rev Thomas B Brown the assistant pastor of the church The bride was attended by her sister, Miss Kathryn Roach as bridesmaid and James F Conlin of New York city was best man The bride was charmingly gowned in a blue broadcloth traveling suit and the bridesmaid was also gowned in blue Following the ceremony a wedding supper was served at the home of the bride's parents a large number of out of town guests being present. Mr and Mrs Reilly left on the evening train for a honeymoon in the south taking with them the well wishes of a host of friends Mr Reilly is employed by H W Palen's Sons on Broadway while Mrs Reilly has been a popular supervisor for the New York Telephone Company Upon their return they will reside at No 10 Furnace street

OLIVEREA

Olivera Jan 8 Van Wyck Knight attended the funeral of his cousin John Knight at Claryville on Tuesday

The members of the Ladies Aid society met at the home of Mrs W I Andrews Thursday afternoon

A sleigh load of people from Olverea was driven to Shandaken on Monday and Tuesday evenings Special services are being held in the Methodist Episcopal Church in that village and some of the people here are helping to increase the attendance

Percy J Adams has been spending the past week at Windham

Mrs F De Silva has resigned his position as teacher of the school at this place

Over-Suspicious.

"Some men is so suspicious said Uncle Eben dat if a fairy was to come along an' offer to grant 'em three wishes dey'd have de fairy arrested foh bein a swindler

Earth's Wettest Region.

With an annual rainfall exceeding 500 inches southern Assam is the world's wettest region

DIED.

MAINES- In this city January 8 1916 Anna E Maines, at the home of her son at No 193 Greenkill avenue

Notice of funeral hereafter

NEW HAVEN CASE JURY STILL OUT

By Telegraph to The Freeman

New York, Jan 8 Following a night spent in the Hotel Knickerbocker, the jury in the conspiracy case of eleven former directors of the New York New Haven & Hartford Railroad, resumed their deliberations in the Federal Building at 10 o'clock

When the jurors retired to their rooms it was reported that a majority of them stood for acquittal

Shortly before 11 o'clock the jury asked for certain exhibits which had been introduced into the testimony These included a letter written by William Rockefeller to John M Hall, while the latter was president of the New Haven relative to negotiations for the purchase of the Joy Steamboat Line by the New Haven system

PROTEST SENT TO GREAT BRITAIN

By Telegraph to The Freeman

Washington Jan 8 - The state department has dispatched to Great Britain a protest against the British interference and seizure of United States mail destined for European countries it was learned this afternoon

ABOUT THE FOLKS

Mr W H Burr is ill with the grip at her home on Albany avenue.

Peter Bavona has returned to this city after a few days visit in New York city

Miss Jennie Hackett, who has been spending the holidays with her mother on Van Buren street, has returned to New York city

Mrs Wallace Mitchell, of Kingston is spending the week end at the Hotel Wolcott New York She is accompanied by her son Wallace

ODDS AND ENDS

The Loyal Friends Aid Society will hold a special meeting at the Hebrew school rooms on Spring street, Tuesday evening January 11 It is urged that all members should be present, as important business is to be discussed

LOCAL DEATH RECORD

Recent Deaths and Funerals of Persons in This Vicinity

Holton Bond American Express agent at Newburgh for 17 years at the time of his retirement last September is dead in Atwater Ohio He was 70 years old and a native of Newburgh to which city the body will be brought for interment

Mrs Thomas J Tone, mother of Mrs Bert H Terwilliger of Ellenville died at her home at Bergen, N Y on Thursday, Jan 6 at the age of seventy-nine years Mr and Mrs Terwilliger will leave on the train this evening for Bergen in order to attend the funeral which will be held at that place

Jeffrey Fanning one of the pioneer residents of the First ward in Poughkeepsie died at his home in that city on Sunday was held on Friday with interment in Poughkeepsie He is survived by three daughters, the Misses Nellie Agnes and Catherine Fanning of Poughkeepsie, and one son William Fanning who is an official with the New York Telephone Company in this city

Mrs Anna E Maines widow of Frederick P Maines died this morning at the home of her son E Wright Maines No 193 Greenkill avenue, after an illness of two days Mrs Maines was 73 years old having celebrated her seventy-third birthday on September 18 last She is survived by two sons Alexander Maines and E Wright Maines, one daughter, Mrs Charles Clearwater, and one sister Mrs Elisha Wright all of this city For a number of years Mrs Maines was a faithful member of the Clinton Avenue Methodist Episcopal Church Funeral arrangements will be announced later

Chicago Grain Market.

By Telegraph to The Freeman

Chicago Jan 8 Grain close Wheat May $1 26½ July $1 18⅞

Corn May 77¼ @ 7⅜c bid July 77⅞ @ 78c

Oats May 48⅝ @ ¾c bid July 47½ bid

Insane or Drunk?

Barney McGuire of Sawkill has been committed to the county jail to await an examination It is believed that he is either insane or drunk

Circumstances.

Believe only that your circumstances are those most suited to develop your character They have been selected out of all possible combinations of events and conditions in order to effect in you the highest finish of usefulness and beauty they would have been the ones selected by you if all the wide range of omniscient knowledge had been within reach —F B Meyer

Limit of Unbelief.

Husband (remonstrating)—"But, my dear Jane I haven't said a word" Wife— Nevertheless I know what you were thinking and there's no use saying you weren't, for I wouldn't believe you if you didn't —Life

For the Children

A Doll Fruit Vender at Soldiers' Toyland

Such a varied and unique display of dolls and toys probably has never before been seen in this country as that on exhibition in New York city It is held under the auspices of the Lafayette fund, and the proceeds are to be sent to France for the benefit of the war sufferers Many French artists have contributed their best skill to the exhibition and have produced some charming pictures Besides the thousands of individual dolls, there are historic scenes and representations of French everyday life all worked out with dolls in correct costumes and settings One scene a portion of which is here illustrated is an exact reproduction of a French market in miniature In the picture is shown a fruit and vegetable seller On the stand in front of her are displayed her wares, each perfect to the last detail At the front of the table resting on the ground is a bag of tiny potatoes each one sawed from wood by painstaking hands a replica, except in size, of the homely tuber.

"Latest News"

The game of latest news is very interesting and will create roars of laughter

Each player chooses a trade or profession Then one is supplied with a newspaper, from which she is requested to read aloud some item of news Whenever she pauses and looks at one of the players that player must at once supply a remark in keeping with her trade The effect will be something like this

"The annual sale of" —here the reader looks at the pork butcher who answers Sausages — "is held in the ... " ... pher to whom the reader looks

The opening ceremony was performed by the Rev — Soft soap " remarks the grocer upon catching the reader's eye And so the game goes on

"Fire on the Mountain."

In this game there are two rings of players one outside the other The players forming the inner ring sit down and those in the outer ring stand close behind them, though there should be a good wide space between the two rings. A single player stands in the center and presently calls out Fire on the mountain Run, run, run' Those on the outside then gallop round as fast as they can the rest sitting still and the running is continued till the one in the center cries Stop"

Then everybody, including the single player tries to find a place behind one of the inner ring and the boy or girl who is left out must take his or her turn in the center

Eight Good Riddles.

Feet have they but they walk not—stoves

Eyes have they, but they see not—potatoes

Teeth have they, but they chew not saws

Noses have they, but they smell not —teapots

Mouths have they but they taste not rivers

Hands have they, but they handle not—clocks

Ears have they but they hear not—cornstalks

Tongues have they but they talk not —wagons.

The Cat's Tongue.

A cat can quickly empty a saucer of milk because at every swift dart of her flexible little tongue the tip of it curls up as it enters the fluid and draws it back into her mouth Her rough barbed tongue like a little file enables her to get every particle of food from a bone by licking it It answers for a wash rag, too with which to make her long and elaborate toilet.

The Elves' Rugs.

I saw them airing the grasses
The leaves of gold and brown,
Of ... green and ... son
I saw them fluttering down

The fairies ... tree tops
... the elves of ... grasses
... dancing light

The elves ... given ...
... Mother Earth from the snow,
Warm ... seeds ...
So when spring comes we'll see them grow

—Pela... Record

Useless.

The sartorial verm form appendix is the pocket upon the inside of the vest It serves no purpose and disappoints the wife who at first believes she has discovered an inner chamber.

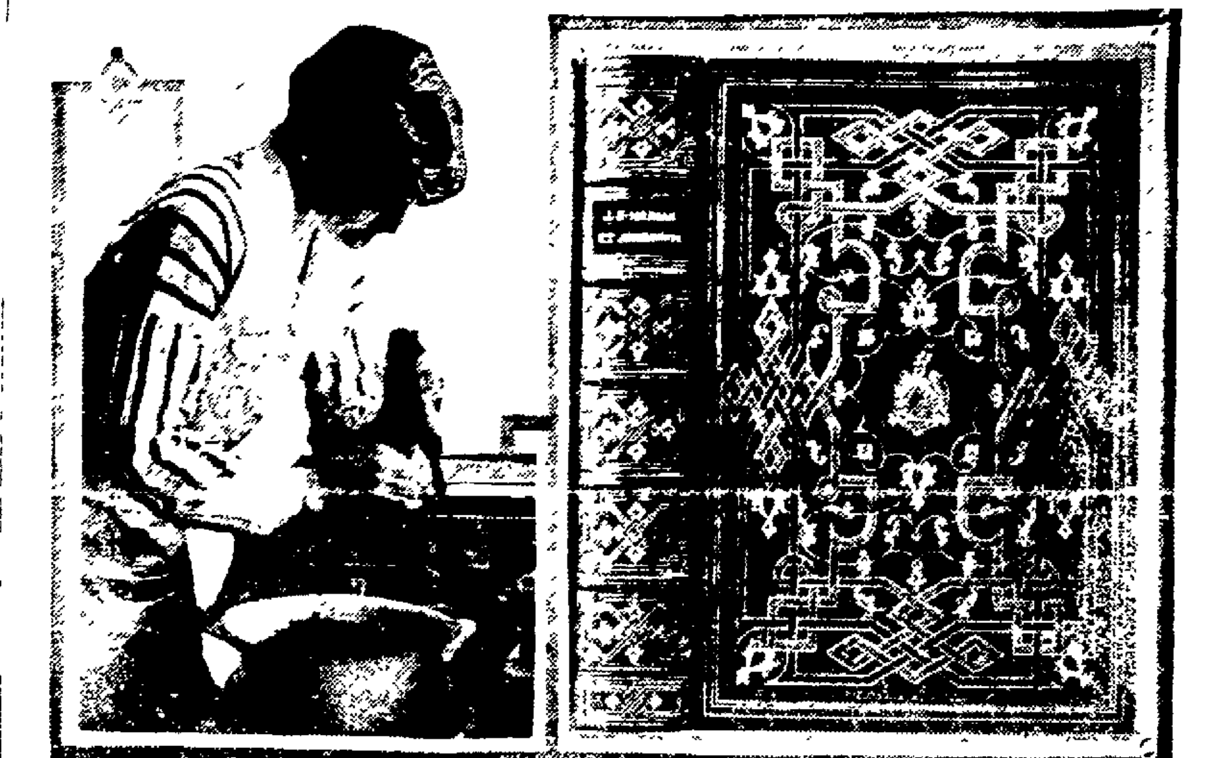

MISS MARGUERITE DUPREZ LAHEY AND SAMPLE OF WORK. ©INTL FILM SERVICE.

BOOKBINDING LATEST FAD WITH SOCIETY GIRLS.

New York Jan 8 —China painting and knitting woolen things for soldiers has passed out as a society pastime and the daughters of New York's socially elect are now going in for bookbinding Miss Marguerite Duprez Lahey who has bound books for some of the most prominent people in the country is teaching society girls the art, which is one requiring a certain amount of physical prowess Each book must go under the press five times and the heavy crow bar operating the press weighs fifty pounds, so no namby-pamby girls need take up the work unless they expect to develop their muscles

Just at present Miss Lahey is working on a rare 17th century book belonging to Mortimer Schiff, Jr It is called Monument du Costum and depicts the costumes of that period Mr Schiff values the book so highly that he has insured it for $10,000 during the time it is in Miss Lahey's possession. She has done whole libraries for some of the wealthy New York folk

Among her scholars is Miss Frances Morgan, daughter of J P Morgan. Miss Lahey has executed several commissions for the noted financier

A Proposal

By F A MITCHEL

There was something about the cow puncher that attracted Bridget and something about Bridget that attracted the cowpuncher He was a handsome chap with an aristocratic manner about him that bespoke a better origin than is usually attached to one of his calling Bridget was not beautiful but she was graceful as a gazelle and when there was a dance at any of the ranch houses in the neighborhood the others stopped dancing to watch her Her social standing was above that of the cow puncher for she was governess for a ranchman's children occasionally waiting on the table

But if the man was inferior in occupation to the girl his name was far more splendid It was Thistledale Fairweather Her companions called him This Rainbow. Where he got such a name no one knew He could have told, but he would not Bridget's name was O'Connor, a fine name, too but Quaker-like beside that of her admirer

One night these two were sitting before the great open fireplace in what was used for the schoolroom at the ranch Thistledale held her hand and said, "Bridget, dear I love you but I cannot ask you to be my wife"

"I love you" she replied, "but I could not accept you for my husband"

"Why so?"

"Give me your reasons and I will give you mine

"Well then, I am the grandson of a British nobleman My father is his oldest son In his youth my governor was wild My mother was a singer in a music hall She was so beautiful that the London swells of the day were wild about her My father courted and married her He was disowned by his father, the Earl of Ballington My father became broken down with dope and is now in a retreat in England He will die without other issue than my own unworthy self Should I survive him and my grandfather, who is eighty years old I shall be Earl of Ballington Now you see why I cannot marry a commoner—a governess and at times a waitress"

I grant that your social position is very high—in prospective" replied Bridget "but when I tell you of my own descent I think you will admit that it would be unfitting for me to marry you My father is Duke of Mulligawney one of the oldest titles in Ireland He married my mother from among the ballet girls at the opera When his father died and he succeeded to the title he divorced my mother and sent her adrift without a penny He is now married to a noble lady But she has borne him no children and at his death I shall be a duchess his title being inheritable by a woman You know very well that an earl is inferior to a duke, and for this reason I shall not marry you even if you ask me"

"There is another point of vantage in my case" said the cow puncher. "My grandfather has recently written me that if I will return to England and marry my cousin, Lady Gladys Fairweather he will acknowledge me and procure me to inherit the title, which I am sure of in case I live to claim it

"And my father," put in Bridget, "some time ago sent a special messenger to me to say that he wishes the title at his death to go to my cousin, Ralph McBeahey a lieutenant in the royal navy But my chum will be in the way, so he wants me to go to Ireland and marry Ralph"

"Are you going?"

"I haven't decided I like this country pretty well and I'm thinking my relatives will turn up their noses at me."

"Same here. It's the preparation to be an earl I don't like Cowpunching isn't a good sendoff for being a nobleman I'd rather stay here"

There was silence between the pair for some time Since they were sitting in the great cane bottom rocking chair, had Bridget's heart been on the other side it would have been beating against his, and his arm was about her waist

"Bridget" he said presently suppose we decline the prospective titles and be contented as we are with each other?"

I couldn't think of it she said "It would break my father's heart"

"My grandfather would suffer too but what care I for this?"

Your mother was a music hall singer"

"Yours was a dancer"

"But after her divorce mine married a general"

"Mine married an admiral"

The tete-a-tete was interrupted at this point by the ranchman's coming. When he entered the couple were sitting in separate chairs The proposal of marriage was never renewed The cowpuncher is now a three card monte man traveling with a circus His story, so far as his father being a nobleman broken down with dissipation and his mother a music hall singer was true but the rest was made out of whole cloth Bridget's story was all manufactured In telling of her offer of marriage she says

"The spalpeen threw an earl at me, and I slung him a duke He followed with a general and I sent back an admiral"

Bridget is now a middle aged woman, but she has never married When she gets a proposal she hurls a crowd of fake relations at the proposer, who retires abashed

Passing of the Scepter.

"Of course," said the bachelor thoughtfully, "there can be no such thing as joint rule in a family Someone must be the head" "True, but the scepter passes from one to another" "How?" "Well, at the beginning of married life the husband holds it; then it gently and unobtrusively passes to the wife, and he never gets it back again." "She keeps it forever?" "Oh, no; the baby gets it next."

Heated Glycerin Destroys Germs.

Glycerin heated to 120 degrees C. has been proved by German tests to be an effective germ destroyer, especially useful in sterilizing surgical instruments. Germs of tuberculosis, diphtheria, anthrax, chicken cholera, and many others were killed within one minute; the temper of the instruments was unaffected after an hour, and rubber tubes were restored rather than injured.

J W HODGE ARTHUR HENDERSON

LABOR LEADERS IN BIG FIGHT ON CONSCRIPTION BILL

J. W. Hodge and Arthur Henderson.

London Jan 8 —The laboring men of England whose leaders have protested against the passage of the Conscription Bill now before Parliament are looking to J W Hodge, labor member of Parliament and Arthur Henderson, labor member of the Asquith cabinet for leadership in the crisis.

Hodge, in moving the adoption of the resolution protesting against the bill, passed by the executive committee of the National Labor Congress denied that the voluntary system of recruiting pursued by Lord Derby, had been a failure and that 6 000 000 British workmen had volunteered One group of the executive committee delegates called upon Arthur Henderson to resign his position in the cabinet as a protest against the bill.

Habits of Authors.

I was presented once to a lady who immediately fixed me with an eager eye

I am making a study of the habits of authors' she announced (Here a dreadful sinking of the heart assailed me.) 'Kindly tell me at what hour you retire'

Usually at half past 10" I answered wretchedly

At that as I had expected, her eye brows went up "The author of 'When All Was Dark,'" she informed me, "sits up all night. She says she cannot sleep until she has savored the dawn." However she was kind enough to give me another chance. "What do you eat?" she asked

"Three hearty meals a day," I answered

"Not breakfast'" she pleaded. "Why, St. George Dreamer never takes more than three drops of brandy on a lump of sugar in the morning Just the sight of a coffee cup will upset his work for a week"

And then she left me sure I do not doubt that no real author could confess to such distressingly normal habits as mine —Atlantic.

Military Spies.

One of the ingenious ideas of modern war strategy is to utilize artist skill in making a drawing of a fortification without betraying its purport on the surface. The spy makes a drawing which appears to be an ordinary landscape If caught with it he might pose with comparative safety as an artist who had been sketching for pleasure and was entirely ignorant of the existence of any fort and its surroundings.

Interpreted according to a secret code, however, the picture reveals to the spy's government a fairly complete plan of a fort This is indicated by the character and position of details. One kind of tree represents an armored gun turret A bush is an observation turret Other forms of trees are gun positions, a couple of gates are entrances to the fort, a piece of fencing is a barbed wire entanglement, lines of bushes are ditches, and so on.—Kansas City Star

The Other Side.

Mix—"This paper says that a Kansas farmer who is worth $20,000 is considered rich enough to move to the city. Hicks—"Does it say how rich a city man ought to be to turn farmer?"—Albany Argus

(No. 1128.)

REPORT OF THE CONDITION OF

THE RONDOUT NATIONAL BANK

at Kingston, in the State of New York, at the close of business on December 31, 1915.

Resources.

Loans and discounts, (except those shown on b)		$509,719.86
Overdrafts, unsecured		290.34
U S. bonds deposited to secure circulation. (par value)		100,000.00
Securities other than U. S. bonds not including stocks) owned unpledged		211,094.33
Stocks other than Federal Reserve Bank stock		3,850.00
Subscription to stock of Federal Reserve Bank	$ 10,200.00	
Less Amount Unpaid	5,100 00	5 100.00
Value of banking house (if unencumbered		4 000.00
Furniture and fixtures		2,000.00
Net amount due from Federal Reserve Bank		16,545.90
Net amount due from approved reserve agents in New York, Chicago and St Louis	57,604 55	
Net amount due from approved reserve agents in other reserve cities	39 967 35	97 571.90
Net amount due from banks and bankers, (other than included in 10 or 11)		5 425.01
Other checks on banks in the same city or town as reporting bank		4,378.07
Outside checks and other cash items	$ 3,451 41	
Fractional currency, nickels and cents	110 54	3 562.95
Notes of other national banks		1 330.00
Coin and certificates		16 754.50
Legal-tender notes		18,050.00
Redemption fund with U. S. Treasurer and due from U S Treasurer		5 000.00
Total		904 066.92

Liabilities.

Capital stock paid in		$100 000 00
Surplus fund		70 000 00
Undivided profits		40 299 60
Circulating notes outstanding		98 500 00
Due to banks and bankers (other than included in 28 or 29)		17 015 73
Demand deposits:		
Individual deposits subject to check		576 921 43
Certificates of deposit due in less than 30 days		130 17
Total demand deposits Items 32, 33, 34 35 36 37 38 and 39	$577,051 90	
Total		904 066 92

State of New York County of Ulster, ss

I, A W THOMPSON, Cashier of the above-named bank, do solemnly swear that the above statement is true to the best of my knowledge and belief.

A. W. THOMPSON, Cashier

Subscribed and sworn to before me this 7th day of January 1916.

C. R O'CONNOR, Notary Public.

Correct—Attest:

P. A. CANFIELD,
ALVA S. STAPLES,
JAS TONGUE,
Directors.

(No. 2,93.)

REPORT OF THE CONDITION OF

FIRST NATIONAL BANK OF RONDOUT

at Kingston in the State of New York at the close of business December 31, 1915

RESOURCES

Loans and Discounts (except those shown on b)		$557 067 13
Overdrafts unsecured		22 04
U.S. Bonds deposited to secure circulation (par value)		200,000 00
Securities other than U S. bonds. (not including stocks) owned unpledged		267,000 00
Subscription to stock of Federal Reserve Bank	$24 000 00	
Less amount unpaid	12,000 00	12,000 00
Value of banking house (unencumbered)	25 000 00	25 000 00
Furniture and fixtures		5,000 00
Net amount due from Federal Reserve bank		22,444 66
Net amount due from approved reserve agents in New York Chicago and St Louis	$159 296 14	
Net amount due from approved reserve agents in other reserve cities	79 819 15	239,115 37
Net amount due from banks and bankers (other than included in 10 or 11)		39,946 14
Other checks on banks in the same city or town as reporting bank		873 98
Outside checks and other cash items	$4,890 70	
Fractional currency, nickels and cents	211 10	5 101 80
Notes of other National Banks		2 504 00
Federal Reserve notes		500 00
LAWFUL MONEY RESERVE IN BANK:		
Coin and certificates		18,156 40
Legal Tender Notes		20 150 00
Redemption Fund with U. S. Treasurer and due from U S Treasurer		10 000 00
Total		$1,443 871 41

LIABILITIES.

Capital Stock paid in		$200 000 00
Surplus Fund		200,000 00
Undivided profits	$106 687 10	
Reserved for taxes	770 75	
	$107,457 85	
Less current expenses interest and taxes paid		107 457 85
Circulating notes outstanding		195,480 00
Due to banks and bankers (other than included in 28 or 29)		$122,449 08
Dividends unpaid		10,000 00
Demand deposits:		
Individual deposits subject to check		$98,511 [illegible]
Certificates of deposit due in less than 30 days		4 251 [illegible]
Certified checks		[illegible]
Cashier's check outstanding		5 108 73
Total demand deposits, Items 3?, 33 34, 35, 36, 37, 38 and 39	$608,484 48	
Total		$1 443,871 41

STATE OF NEW YORK, } COUNTY OF ULSTER, } ss.

I L Beeres, Cashier of the above named bank do solemnly swear that the above statement is true to the best of my knowledge and belief

L. BEERES, Cashier

Subscribed and sworn to before me this 5th day of January, 1916.

HERMON T WOOD, Notary Public

Correct—Attest.

E. COYKENDALL,
H. H FLEMMING,
J. T. JOHNSON,
Directors

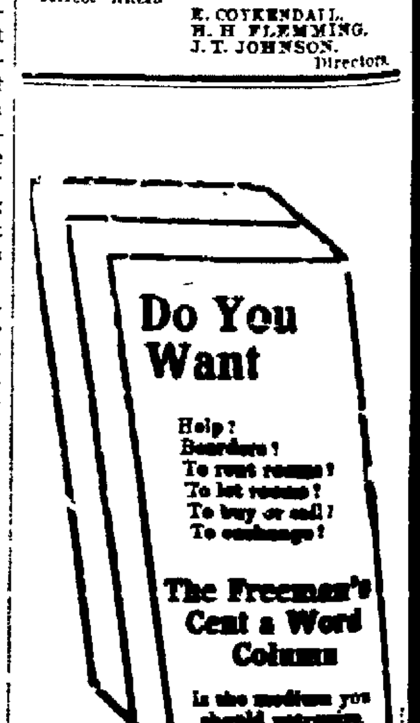

Classified Advertisements

ONE CENT A WORD

Classified advertisements in this department will be inserted at the uniform price of one cent per word for each insertion. Advertisements after one month, one-half cent per word will be charged. No advertisement less than 15 cents. Orders may be left at the following places:

CHARLES W. CARD, Fort Ewen, N. Y.
GEO. W. MOORE, 880 Broadway.
WM. McMULLEN, Ellenville, N. Y.
WILLIAM O'REILLY, 330 Broadway.
C. STRUBEL, 742 Broadway.
D. H. SIMPSON, 630 Broadway.
FREEMAN BRANCH OFFICE, 280 Fair Street.
FREEMAN, Downtown, 2-5 Broadway.

One Cent Per Word

No Advertisement Less Than 15 Cents.

LOST.

LOST.—Black and white dog, part water spaniel and part black and tan; male. Answers to name of "Bub." Notify Parish. Tel. 699-W.

MALE HELP WANTED.

WANTED.—Local salesmen. Live wire, aggressive young men for automobile specialty line. Experience unnecessary. Free instructions. $30 to $40 weekly easily made. Unlimited opportunities for real men. Exclusive territory. Address "Automobile," Freeman.

WANTED.—Man traveler for 1916. Age 27 to 50. Experience unnecessary. Salary, position and expense allowance to right man. J. E. McBrady, Chicago.

FEMALE HELP WANTED.

EXPERIENCED OPERATORS. ALSO LEARNERS. FULLER'S SHIRT FACTORY, PINE GROVE AVE.

WANTED.—Operators; learners taken. Millen, Aikenhead Co., Inc., Greenkill Ave.

WANTED.—Experienced hemmer. Fuller's Shirt Factory, Pine Grove Ave.

WANTED - Girl boarders. 21 Henry St.

WANTED - A competent maid for general housework. 10 West Chester St.

WANTED Experienced rollers and bunchpackers. Girls to learn cigar making; paid while learning. "G. W. Van Slyke & Horton

WANTED Girl for general housework; care of children. 168 Elmendorf St.

WANTED Dish washer, at Kingston Hotel, Crown St.

WANTED 50 ladies; house to house demonstrators; must be experienced and real salesmen. Apply Mrs. Sias, 732 Broadway, Kingston.

WANTED Girl for general housework. 170 Fair St.

WANTED- Girl for general housework; family of two; must be experienced. Address Box 66, Downtown, Freeman.

WANTED —Girl for general housework. 44 Clinton Ave.

WANTED —Good reliable girl or woman at once for general housework. 150 Wall St.

TO LET.

TO LET.—New flat, near high school. Inquire 19 O'Reilly St.

TO LET —Six room cottage 7 Park Ave., $20. Inquire 89 Franklin St.

TO LET - Furnished rooms; large and small. 110 Maiden Lane.

TO LET - Store, 292 Clinton Ave., near Main St. from now to May 1st. Frederick C. Winters, 231 Clinton Ave. 'Phone 1493-J.

TO LET—Flat and part of cottage. 29 Liberty St.

TO LET—Six rooms, 85 Garden St. Inquire W. A. Frey.

TO LET Five rooms with all improvements; newly renovated. Inquire Greenwald's shoe store, cor. Broadway and Abeel.

TO LET 8 room house. 421 Hasbrouck Ave. Tel 1871-W.

TO LET - House, 6 rooms, all improvements 106 Elmendorf St., rent $25. Inquire 119 Elmendorf St.

TO LET Furnished housekeeping rooms. 'Phone 1717-M.

TO LET 5 rooms with some improvements. 23 South Prospect St.

FOR RENT -6 room house, 157 Pine St., $12. Shatemuck Realty Co.

TO LET.—Upper and lower floor, 267 Washington Ave., near Main St. Apply 69 Clinton Ave.

FOR RENT.—Crosby residence at No. 112 W. Chestnut St.; all improvements. Inquire at 574 Broadway.

TO LET.—House, 175 Henry St., $13.

FIVE ROOM flat. St. James St., all improvements. Apply N. D. J. Murphy.

TO LET.—Flat, 207 Downs St. Improvements.

TO LET.—29 Janet St. Inquire 29 Janet St. Telephone 1738-W.

FOR RENT.—7 room cottage, all improvements. Lafayette Ave. $25.00. A. J. Burns

FOR SALE OR TO RENT.

FOR SALE OR TO LET.—10 room house, 197 Washington Ave., near Pearl. Inquire 42 Crown St.

WANTED.

WANTED.—Washing and ironing. 436 Broadway.

WANTED.—All kinds of help. Ulster Employment Agency, 336 Clinton Ave. 'Phone 1234-R.

WANTED.—A few loads of corn stalks. Geo. N. Stoddard, Saugerties road.

WILL pay reliable man or woman $12.50 to distribute 100 FREE pkgs. Perfumed Borax Soap Powder, with soap, etc., among friends. No money required. K. F. Ward Company, 216 Institute Pl., Chicago.

WANTED.—Roomers and boarders. 38 Green St

FURNISHED ROOMS.

DESIRABLE furnished rooms, with or without board. 150 Fair St.

FURNISHED ROOMS.—With or without board. United States Hotel.

FURNISHED ROOMS.—75 Pearl St.

FURNISHED ROOM. Apply 28 Henry St.

FURNISHED ROOMS.—With or without board. 219 Wall S.

FURNISHED rooms, 102 Hone St.

FURNISHED rooms with board, 25 Adams St.

FURNISHED ROOMS.—Rooms and board, special terms or table boarders. Sherwood Lodge, 317 Clinton Ave.

FURNISHED ROOMS.—37 John St.

HIGH SCHOOL DEFEATS SAUGERTIES

The untruth of the statement that Kingston High School's athletic prowess is confined to football was shown Friday evening when the maroon and white defeated Saugerties in basketball by a score of 49 to 9.

The game was played in the high school gymnasium, thus dispelling the prevalent belief that the gymnasium is not adapted for basketball.

Saugerties arrived late since they came on a sleigh load and complained that they encountered three snowdrifts on the way down, and in each case had to shovel their way out. This may partially excuse her for the small part she played in last evening's game.

The home team surely does not lack stars as the basket shooting of Dolson and Johnson was worthy of major league players, while the ground gained by Captain Palisi disproves the idea that a fat man cannot run. Yet overshadowing the star plays of individual players was the excellent team work. If no instance was the interest of the team as a whole sacrificed to the interest of any one player.

The line-up for both teams were: Kingston—Kiernan, rf.; Dolson, lf.; Johnson, c.; Joyce, rg.; Captain Palisi, lg.

Saugerties—Burhans, rf.; Edwards, lf.; Keeley, c.; Captain Peters, rg.; Bennett, lg.

The officials were H. Beckwith and Styles, referees; Schmid and Coons, timekeepers; and S. Gregory, scorekeeper.

First Half.

At 9 o'clock the game commenced and Kiernan opened activities by promptly making a field goal. Next a foul was called on Saugerties and Joyce added another point to the home score. When the ball was again tossed Johnson outreached his giant opponent, recovered the ball and leisurely tossed the ball in the basket. Kiernan then repeated the performance, and next Dolson got busy and gained for Kingston 3 field goals and two foul baskets. The score now stood 15-1, as Saugerties managed to gain one point on a foul.

Joyce now bestirred himself and added four points to the home score, and was followed by Kiernan and Johnson, who each added two more points. Dolson kept up the good work by adding three more on a foul and a field goal, and at this point Saugerties again put in a temporary appearance and added 2 more to the score, 26-3. A foul was now called on the maroon and white and Saugerties gained another point. There was now very little time left in the first half but just time enough to allow Kiernan and Dolson to each toss the ball through the hoop, leaving the score 30-4 in Kingston's favor.

Second Half.

After ten minutes rest the playing was resumed with Wheeler in Joyce's place and Silverman subbing for Kiernan. This time the visitors started things with a field goal. Then Dolson made one and Silverman two field goals. Saugerties now seemed to be making a last stand before acknowledging defeat, as she added at this point the last three points she scored. Silverman now piled two more points on the score. Riseley now replaced Dolson and after Johnson had added four points more Riseley got the stride of the game and did the same for his country. Silverman now added a point and the game was called immediately after Wheeler had scored the last two points for Kingston. The score now stood 49-9.

Throughout the game 19 fouls were called on the home team and seventeen on Saugerties. Provided Kingston maintains the stride she has so far taken in football and basketball, the high school athletes may well be given some credit for putting the Colonial City on the map in large letters.

Life and Character Reading

JANUARY 8.

Conquer your fears and misgivings. Fear has held you back from the achievement of your desire. Trust yourself and your ability. Be more aggressive, meet discouragement with firm conviction that it is something for you to conquer, out of which will come your strength. Never yield to it.

Do not refuse to listen to your friends' advice. You are too self-willed and stubborn and will go ahead and try to accomplish things although your best judgment warns you against it.

Capricorn, the sign of your birthdate, rules beneficently. You will travel much. You will have many friends but they will be scattered and far apart.

Partnerships will be formed to advantage if advertised in the Want Ads and household goods may be exchanged with profit through the Want Ads.

One Cent Per Word

No Advertisement Less Than 15 Cents.

FOR SALE.

SANITARY Window Ventilators. Avoid the grip by using Fresh Air Ventilators. Adjustable to any window. Fresh air without drafts, rain or snow. Prices 25c and 35c each. L. S. Winne & Co.

FOR SALE.—Mandolin and guitar lessons. Walter S. Betts, 202 Albany Ave.

FOR SALE.—Cheap; confectionery, cigar and news stand;—for location address "News Stand," Uptown Freeman.

FOR SALE.—Handsome upright piano; good as new; price very low. Address "Piano," Uptown Freeman.

FOR SALE.—Fast ice boat, fully equipped. John J. Mooney, East Kingston.

FOR SALE.—Large typewriter desk, or exchange or small mahogany one. "Typewriter," Freeman.

FOR SALE.—100 acre farm, one of the best paying farms in Ulster county, and handy to market produce, including horses, cows, chickens, hay, straw, grain, all farming utensils, fine fruit and nut orchards; owner getting too old to look after same; price $6,000; will take half mortgage. Address "Owner," Uptown Freeman.

FOR SALE—Second hand furniture, parlor stoves and ranges. I furnish all kinds of store repairs. Highest prices paid for second hand furniture and stoves. Morris Kaplan, 68 North Front St. Tel 681-J.

FOR SALE.—Mathushek pianos; they sell themselves; patented features; durable, perfect tones; Star of Richmond and Kensington. Send for catalogue. A. E. Thomas, 23 Crown St.

FOR SALE.—Kindling wood, 2 bbls. for 25 cents or 8 bbls. for $1.00. Orders promptly delivered. Willis Roe, 117 N. Front St. Telephone 1224-W.

FOR SALE.—Gasoline engine and saw frame. 118 N. Front St.

FOR SALE.—Farms, all sizes and prices. M. A. Reis, 595 Broadway.

FOR SALE.—Grocery business and fish market; all goods and fixtures. Inquire "Grocery," Uptown Freeman.

POSITION WANTED.

WANTED.—Position as salesman, grocery, flour preferred. C. T. Waterman, 145 Elmendorf St.

MISCELLANEOUS.

FURNITURE storage. Moth-proof, sanitary, fire-proof. Frederick C. Winters, Kingston. 'Phone 1493-J., or call Stuyvesant Garage.

SPENCER'S Business School—large equipment—good teachers. The time for argument is past—you need a business education. Come to school next Monday.

THE tonic effects of Pratts Animal Regulator improves horses, and its cost is a trifle. Paying results guaranteed on all Pratts Preparations. Everett & Treadwell Co., wholesale grocers, etc. F. H. Griffiths, formerly of Rondout, flour, feed, etc.; Wolven & Ebel, flour and feed.

FOR SALE.—1,300 40 quart milk cans. Canfield Supply Co., Strand and Ferry Sts., Kingston, N. Y.

ALL makes of storage batteries rebuilt and repaired by an expert. We specialize on caring for batteries during the winter at reasonable rates. Service station for Exide batteries. Stuyvesant Garage.

HAVE your skates sharpened at the C. P. Ashley Welding Works, Sterling and Henry Sts.

MORAN Business School, Burgevin building. Day and evening sessions. Enroll January 3rd or any time during month. Bookkeeping, shorthand, typewriting, arithmetic, English. Experienced teachers.

FOR a nominal fee, young woman will care for children evenings while parents attend theatre or seek other recreation. Address Box 222, Freeman Office.

FURNITURE storage; best in city. Harry P. Carr. 'Phones 1178-J., 8-E3.

CAN place good loans on first mortgage at 6 per cent. Chas. O. Vogt, 574 Broadway.

THE book you want is "Laddie," price 90 cents; on sale at O'Reilly's, 330 Broadway.

KINGSTON Taxicab Service. 50 cents for 1 or 2 persons; day or night. Tel. 541.

PIANOS tuned, $1.50. Martelo, 156 Prospect St. 'Phone 1702-W.

PLUMBING, heating, tinning, gas fitting, jobbing promptly attended to. Joseph Plrommer, 73 Brewster St. 'Phone 840-W.

ADV. WRITING.

EFFICIENCY in advertising, in simple terms, is getting your money's worth. Advertising, done well, saves money. It pays for itself and increases your net profits. The sort of adv. I write cut the cost of sales. If your selling costs are too high, write me. George M. Zellner, care of Kingston Freeman.

IN SPECIAL TERM.

Orders Recently Granted by Justice Hasbrouk at Chambers.

In the action in mortgage foreclosure brought by Sherman C. Weed against John N. Browne and others, Judge Hasbrouck has granted an order confirming the report of sale of Daniel B. Deyo as referee. Hanford S. Weed of New York city appeared for the plaintiff.

Orders have also been granted by Judge Hasbrouck in the following cases.

Quimby N. Evans and others against Wyckoff, Church & Partridge and others. Judgment for deficiency granted. William F. Kimber of New York city appeared for the plaintiff, with Everett Fowler of counsel.

Fred T. Lewis against Anna L. O'Neil and others. Order of discontinuance granted. Senator Charles W. Walton for the plaintiff.

Gertrude A. Turner, as executrix of the estate of Jacob H. Turner, deceased, against Asa G. Gray. Order denying motion to set aside verdict granted. This was an action to recover $4,000 which the plaintiff claimed had been loaned by her husband during his [illegible] to the defendant. The defendant claimed the money was a gift. The case was tried before Judge Hasbrouck and the jury found for the defendant. A motion was made to set aside the verdict, which has now been denied. Virgil B. Van Wagonen appeared for the defendant.

Riot in Poughkeepsie.

Clubs, ice and snowballs figured in the greatest mob scene staged in Poughkeepsie in 11 years Friday. One hundred and thirty cigar rollers, who until Wednesday were employed by the Samuel I. Davis Cigar Factory in North Cherry street, together with five policemen and other employes of the factory were the principals in the mob scene. The strikers, composed of one hundred girls and a few men, went out on strike Wednesday when their demands for an increase in wages was denied by Herman D. Grossman, manager of the factory. Unable to come to a satisfactory agreement with the factory authorities Thursday afternoon, the strikers congregated at the factory entrance as early as 6:30 o'clock Friday morning and attempted to keep other employes of the factory from going to work.

BUSINESS NOTICES.

The Mathushek concert and parlor grand has no equal. Scientifically constructed. Narrow stripped sounding board, cannot crack. Other patented features make it the most durable and perfect tone piano on the market. Sold by A. E. THOMAS, 23 Crown street. Expenses will be paid to New York for parties desiring to select a grand piano.

Elmer Palen will have at his next sale Tuesday, January 11, at 682-684 Broadway, Kingston, N. Y., a carload of good second-hand horses from New York in addition to his regular run of commission horses.

SAUGERTIES.

Saugerties, Jan. 8.—George Finger of Yonkers, a former resident was in town Friday, calling on C. C. James.

Clinton Van Buskirk, the livery man received yesterday, a car load of Canada hay.

Chester Beers is recovering from his illness.

George W. Washburn is critically ill at his home "Oakledge."

The condition of Postoffice Inspector C. C. James is reported a little improved this morning.

Floyd G. Lewis has been confined to his home on Elm street the last few days by illness.

Manager J. M. Denyce of the New Maxwell was in Albany yesterday and looked at the big feature picture called "The Girl and the Game."

Fifteen members of North American Lodge, No. 115, K. of P. accompanied District Deputy G. C. Obley to Hope Lodge at Port Ewen on Friday evening.

A number of high school students accompanied the school basketball five to Kingston last evening. The journey was made in one of liveryman Van Buskirk's rigs.

Washington Hook and Ladder Company have elected the following officers for the year of 1916: Chester Teetsell, foreman; George Bridgeman, Sr., first assistant foreman; Everett Rightmyer, second assistant foreman; Lewis H. Kleeber, secretary; William H. MacMullen, treasurer; Charles Entrott, delegate to H. V. V. F. A.; Peter Kimble, alternate; George Bridgeman, Sr., delegate to State Fireman's Association; Stanley Jansen, alternate; Henry Schneider, trustee.

The Saugerties concert band will hold a social dance in Columbus Hall next Friday evening. The band will furnish the music.

Albert Cauright, Jr., has entered the employ of the Saugerties Bank.

No Pipe Famine Here.

The serious strike in the plant of the Youngstown Sheet and Tube Company will not in any way effect the Canfield Supply Co., of this city the eastern distributors of the Youngstown Company. Anticipating possible labor trouble the Canfield Supply Company ordered in a stock of pipe earlier in the season, and recently unloaded several cars in their pipe yards. This is fortunate for Kingston and vicinity who have learned to depend on the Canfield Supply Co., for prompt shipment.

Siamese Earth Eaters.

The Lastians of Siam actually eat and enjoy earth. It has never been discovered where these peculiar people contracted this habit, though it is generally believed that it probably came about in the time of a famine, when there was nothing else to be had.

However, the habit has now got such a hold upon them that old and young, rich and poor alike, indulge freely in its consumption. It is preferred when it has been acquired from the vicinity of waters so that it carries with it a taste of fish. It is made into a pasty substance and smothered into the ground in a hot fire. It can be obtained at markets and at stores and is served at dinners and at big functions of any description. In some parts of the Kongo earth is sold in the shape of apples and oranges and is given out in various colors—yellow, brown, gray and even pink, which is looked upon as a very delectable luxury.

Belgrade.

Belgrade, the capital of the kingdom of Servia, has gradually, for many years past, been losing its old Turkish aspect, becoming more modern, more European. The history of the city for nearly 1,000 years has been one of continual contests. The walls have disappeared since 1862; the last and finest of the five gates was demolished in 1868, and the citadel is not up to the requirements of modern warfare. The manufactures of Belgrade consist of arms, cutlery, saddlery, silk goods, carpets, etc. The chief buildings in the city are the royal and episcopal palaces, the government houses, the cathedral, barracks, bazaars, national theater and various educational institutions. The population is about 70,000.—Westminster Gazette.

What Interested Her.

Dr. Anna Howard Shaw, discussing the divorce evil, on one occasion said: "Love is the best foundation for marriage, of course. But common sense keeps it cool, and cool things, of course, keep the best. But selfishness kills all—and some married people are as selfish as the lady to whom the palmist said, 'These lines, alas, tell me that you are destined to wear widow's weeds.' 'Oh, dear me!' said the lady. 'For how long?'"

Roman Rulers.

Three of the greatest rulers Rome ever had were Spanish born—Trajan, Hadrian and Marcus Aurelius. Later occupants of the Caesarian throne born in Iberia were Theodosius and Honorius. Seneca, Martial and Quintilian, famous in Roman letters, also were Spaniards.

Few Paupers in Japan.

There are few paupers in Japan. Everybody works, and it is considered a disgrace to be supported by your relatives while you have the ability to earn your own living.

Relic of Barbarity.

Balls placed on the top of gateposts are a survival of the barbaric practice of our forefathers, who hung over their gates the heads of their enemies killed in combat.

A Pessimist.

"Pa, what is a pessimist?"

"A pessimist is a man, my boy, who can't enjoy fine weather because he knows it isn't going to last."—Detroit Free Press.

Self respect is the cornerstone of all virtue.—Hgrachel.

CONGRESSMAN WARD BACK ON DUTY

By Telegraph to The Freeman

Washington, Jan. 7.—Congressman Charles B. Ward of the 27th district after having spent the holidays with his family at their home in Debruce, Sullivan county, returned to his official duties in Washington last Monday.

With his responsibility of being the only member from New York state on the committee on agriculture, the congressman is taking a lively interest in his new work and the indications are that he will be one of the most active members in the committee.

A short time ago the congressman compiled a list of publications of the U. S. health department which were available and which might interest the practicing physicians of the district. The list was sent to all the doctors in the district and for the past week Mr. Ellison, Mr. Ward's secretary, has been busy sending out the bulletins in answer to requests. The congressman has received a great many letters in response to the senate documents pertaining to legal procedure which he recently sent out to all the lawyers in the district.

Today Mr. Ward introduced in the house a special pension bill calling for an increase in pension for John H. Moore of Harris, N. Y., a worthy G. A. R. veteran, who is now past his eightieth year and is entirely incapacitated by sickness.

Just before leaving for home for the holidays Congress Platt was told by Senator O'Gorman's secretary, Mr. Oliver, that the matter of the appointment of a postmaster at Newburgh would be disposed of very soon after the holiday recess of congress. Although the appointment may be looked for at any moment, up to the present time it was learned at Senator O'Gorman's office that nothing definite had been done.

Friday Congressman Platt introduced a bill in the house for a post office in the city of Newburgh. The bill calls for an appropriation of $200,000.

Mrs. Platt accompanied her husband to Washington after the holidays and will spend the winter with him here. They have a suite in the Montana Apartment House, one of the most select apartment houses in Washington.

Mr. and Mrs. Platt have accepted an invitation to be present at the reception at the White House this Friday evening to meet the president and Mrs. Wilson. Elaborate preparations have been made for this reception and it is considered one of the big social events of the season at the capital.

In the very important issue before congress, that of national defense, Congressman Platt expresses himself in the strongest terms in favor of greater preparedness and the advocates of a larger army and navy will undoubtedly find him one of their most enthusiastic supporters.

Song Service at City Home.

The song service at the City Home, which was to have been in charge of the Endeavorers of the Wurts Street Baptist Church and which was postponed because the walks were so icy and the weather so unfavorable, will be held tomorrow afternoon, if fair. It is hoped that any and all who would like to attend will do so, leaving East Chester street, corner of Broaway about 3:15.

A Grandfather Clock.

Ellison & Van Williams of Broadway have sold and delivered a grandfather floor clock to the Ulster County Savings Institution, and it has been placed in the banking room. The clock is of mahogany and has a lunar calendar and monthly calendar. It is one of the most complete clocks in this vicinity and attracts much attention.

1865 1916

C. C. SHAYNE & CO.

Importers and Manufacturers of

STRICTLY RELIABLE

FURS

Annual Discount Sale

We Are Offering Our Entire Stock of Manufactured Furs at Discounts from

15% to 33⅓%

126 West 42d St
New York

3 P. M. 5c, 10c | BROADWAY CASINO | 7:30, 9:00 o'clock 5c, 10c

SOME PICTURES

TONIGHT

A Terrible Flood Actually Pictured in the Great Thanhouser Production

"The Mill on the Floss"

A Splendid Film Version of George Eliot's Brilliant Novel

Wrecked Houses Floating Downstream—
Heroic Rescue Scenes Vividly Shown

Wonderful
MIGNON ANDERSON
Plays the Leading Part

Full of Interest and Incident, Excitement, Humor, Pathos, Love and Adventure are Depicted in This Thrilling Human Drama.

A Triumph of Stagecraft

Also a Big Keystone Comedy—"ONLY A MESSENGER BOY"—Featuring Ford Sterling

Three Men.

When H. H. Rogers was in the prime of his power, says a New York writer, he formed a "friendship partnership" with Mark Twain and Thomas Brackett Reed and took personal charge of their affairs, looking after them as he would a couple of children. It was great fun for all three, and especially Rogers. Neither Clemens nor Reed had any sense for business. The big ex-speaker came to New York a poor man. Five years later he died suddenly, and his estate assayed over $800,000. He probably had no idea what he was worth at any stage. Rogers made as much or more money for Clemens.

Venezuela.

Venezuela received its name from the early Spanish residents, who saw in it a resemblance to Venice.

Wisdom and Knowledge.

Wisdom does not necessarily include knowledge any more than knowledge includes wisdom. Wisdom primarily means good sense, sound judgment, intelligence, while knowledge fundamentally means acquired information. One may in one way or another acquire lots of information and still be anything but wise, just as the man of sound judgment and quick and sure intelligence may be "short" on knowledge—that is, on the information acquired from books, learned intercourse, etc.—New York American.

Long Courtships.

Bohemia is the country of long courtships. In no other part of the world are they so abnormally drawn out. It is not rare to hear of engagements which have lasted fifteen or twenty years.

Kingston Opera House

O. S. HATHAWAY, Mgr.
G. C. GILDERSLEEVE, Res. Mgr.

Controlled Exclusively
Triangle Knickerbocker Theatre $2 Production

BROADWAY ★ THEATRE

TONIGHT DAILY 2:30, 7:15, 9, 10c

"MARTYRS OF THE ALAMO"
All Star Cast
A Griffith Supervised Historical Spectacle, also Triangle-Keystone Comedy.

Her Painted Hero

$2 Production 10c

Paramount---Metro Fox Pictures

COMING MONDAY

"Soul of Broadway"
At the Star only with Valaska Suratt.

Triangle-Kaybee.
"THE DISCIPLE"
With W. S. Hart
At the Opera House, Monday and Tuesday.

Paramount.
Geraldine Farrar in
"CARMEN"
Broadway Star, Tuesday.
Opera House, Wednesday.

Marguerite Clark in
"STILL WATERS"
At the Opera House Thursday.
Star, Friday.

TONIGHT DAILY 3, 7:15, 9:00 10c

COLUMBIA PICTURE CORPORATION Presents
The Eminent English Actor.
HAMILTON REVELLE
And Daintiest of Prima Donnas,
LOUIS MEREDITH
—IN—
GEORGE BRONSON HOWARD'S
Thrilling Story
"AN ENEMY TO SOCIETY"

SATURDAY, JANUARY 8.

Sun rises, 7:25; sets, 4:50.
Weather, clear. Humidity, 67 to 72.

The Temperature.

The lowest point registered by the Freeman's thermometer last night was 6 degrees. The highest point registered up to noon today was 17 degrees.

Weather Forecast.

Washington, Jan. 8.—Fair, not quite so cold tonight and Sunday; moderate northeast to southeast winds.

A. B. MERRITT
429 Washington Avenue.
1 Door From Harley Ave.
Telephone 1680

Fresh Mackerel, lb.	11c
Ocean White Fish, lb.	10c
Steak Cod, lb.	12½c
Boston Blue Fish, lb.	12½c
Weak Fish, 3 lbs.	25c
White Fish, 3 lbs.	25c
Oysters, doz.	10c
Clams, doz.	10c
Bull Nose Clams 1½ lbs. each, 2 cents apiece.	
Jack Rabbits, apiece	55c

BUSINESS NOTICES.

Eastman Kodaks, Films and Supplies. CONNELLY DRUG CO., corner Broadway and Strand.

Dr. Samuel Castillo, formerly with Holmes dental parlors, surgeon dentist. All work guaranteed. 44 Main street, opposite First Dutch Church. 'Phone 440.

1899-1915.

Oldest in the business, best equipped, most reliable service. MILLER'S TAXI. 'Phone 17.

MID-WINTER

flowers are the most appreciated. We have some fine blooming plants and pretty cut flowers now. VALENTIN BURGEVIN, INC.

THE FREEMAN IN NEW YORK.

The Freeman is on sale each evening by 10:30 at Hotaling's News Stand, north end Times Building, 43rd street and Broadway, New York city. This stand remains open until midnight.

Awnings, Upholstering, Furniture Repairing, Auto Tops Recovered. HENRY EIGHMEY, 94 Highland avenue.

Electrical treatment given by appointment. MRS. H. B. MABEN, 75 Pearl street.

Dance music always ready on the Victrola

With a Victrola in your home you can have a dance at a moment's notice. Start right in whenever you feel like it, and dance as long as you want. All the latest dance numbers—beautifully played in perfect dance time.

Come in and hear some of the new dances on the Victrola.

E. WINTER'S SONS
Music Store, Kingston, N. Y.

This is the Victrola XVI, $200, Mahogany or oak. Other styles $15 to $250. Easy terms, if desired.

THE ANNUAL MEETING of the stockholders of the Home Seeker's Co-Operative Savings & Loan Association of the city of Kingston, N. Y., will be held on Monday evening, January 17, 1916, at 7.30 o'clock, at the meeting rooms of the said association, No. 25 Broadway, Kingston, N. Y., for the purpose of the election of officers and directors, and for such other business as may properly come before the meeting.
IRVIN McCAUSLAND,
Secretary.

MENKE'S DAILY SPORTING LETTER

(By Frank G. Menke.)

New York, Jan. 8.—Cultivate a sweet tooth if you wish to cultivate endurance powers.

"Sugar," the medicos say, "has wonderful food values; it is an excellent body builder and, best of all, it furnishes fuel for muscular effort and gives to its constant user a limitless supply of energy."

And now came Hannes Kohlemainen, the remarkable distance runner, Mel Sheppard, the veteran, but ever wonderful sprinter who back up those medical opinions with recitals of their experiences.

"Early in my youth I found that I was a fair runner, but I seemed to lack the necessary endurance," declares Kollemainen. "One of my friends advised me to eat sugar. He suggested that I eat five or six lumps in the morning and the same number at night.

"I tried the experiment and in less than a month, I found that I could run double the distance of before and feel just as fresh. I never let a day go by without eating 12 or 15 sugar lumps or a large quantity of milk chocolate or other kinds of candy."

Sheppard's Experience.

"I was just a kid when I began racing—and I had a fondness for sweets," says Sheppard. "In those early days I worked in a sugar factory. Every time I passed any of the open barrels—which was four or five times a day—I used to grab a handful of the sugar and eat it.

"I had amazing endurance powers in those days. No matter how far I ran, or how fast, I never seemed to get tired.

"Eventually I quit that job and took another—where sugar barrels were unknown. In a few months I began to notice a chance in myself. The old stamina seemed gone. I grew fatigued after running only a few miles at a dog trot. I became discouraged and thought I was going back. Then one day heard about a doctor advising a man who was in a run-down condition to eat sugar.

"I recalled that I'd quit eating sugar when I quit my other job and that since then I lacked the old endurance. Right away I hustled out and bought a few pounds of sugar. I ate sizeable quantities of it every day and in a short time the old energy returned. And I've been eating sugar ever since."

Other Sugar Eaters.

Villar Kyronen, a Finnish runner with an international reputation, dissolves a half dozen sugar lumps in a glass of water three times a day and drinks the mixture. Jean Bouin, world's champion in the one hour races, eats a half dozen handfuls of sugar daily and doubles the dose on the days before the races.

Many of the six day bike riders eat from a quarter to a half pound of pure sugar, candy or milk chocolate daily. [illegible] European wrestlers whose endurance powers are truly remarkable eat sugar.

The tennis stars on the other side long ago discovered the fuel supplying power of sugar—and they eat it regularly.

And so it goes down the gamut of athletics. Those who have succeeded in the contests of endurance, those who have withstood the ravages of age invariably have been sugar eaters.

What Doctor Says.

"Sugar not only is a wonderful food for athletes but for all humankind as well," says Dr. Woods Hutchinson. "Each day we use up some of our energy in performing the duties of life. Most of the food we eat generates new energy to replace it but nothing can supply it in such quantities as sugar. Beef is a builder but it does not compare with sugar. And, in the second place, sugar has a stimulating effect without leaving the slightest ill effects."

Used Compressed Air.

The owner of a granite-cutting establishment in Los Angeles has successfully used the compressed air starter on his automobile for driving the pneumatic tools used in lettering on monuments. Air was conducted by hose from the air reservoir on the auto to the pneumatic tool and the plan worked admirably, saving considerable time and expense in the work of lettering on a monument standing in a cemetery far away from the shop.

Vivid and Terrible Dream.

Alfred Maury relates how he had a long and vivid dream of the Reign of Terror in France, which included his trial before the revolutionary tribunal and his execution. He actually felt the guillotine fall! Yet that dream from beginning to end was actually caused by the fall of a curtain rod, which struck him on the neck and woke him up.

Geography of Efficiency.

Definition of a successful business: A small body of well-dressed men entirely surrounded by stenographers.

Time!

We have on display a new supply of Clocks from the simple alarm to the stately Hall Clock. Clocks for all purposes.

Watch, Clock and Jewelry Repairing

OPPENHEIMER BROS. Inc., Jewelers

578 Broadway, Kingston, N. Y. Near West Shore Crossing.

SUNDAY IN THE CHURCHES.

Services Announced to be Held in This City.

First Church of Christ, Scientist, 161 Fair street—Service at 11 a. m. subject, "Sacrament." Sunday school directly after the church service. Testimonial meeting Wednesday evening at 7:45 o'clock.

Bethany Chapel, corner Washington avenue and North Front streets—Rally service, evening 7:30; sermon subject, "Holding the Fort; Storming the Fort. Which?" Rev. V. D. Mattice will preach the sermon.

East Kingston M. E. Church, the Rev. A. H. Haynes, pastor—Bible class and Sunday school at 10 o'clock, Miss Mary Post, superintendent. Preaching by the pastor at 11; topic, "Reflections on the New Year."

The First Reformed Church, the Rev. Dr. Leeper, minister.—Sermons at 10:30, "The Cooling Process." 4 p. m., vesper service; special music. Address, "The Greatest Question in the World." Sunday school at 12 m. Christian Endeavor at 5:15 p. m.

Wurts Street Baptist Church, the Rev. A. K. Fuller, D. D., minister.—Services of worship at 10:30 a. m. and 7:30 p. m. Subject morning sermon, "Something for All." Evening theme, "That Great Sight." Sunday school at 12 o'clock. Christian Endeavor at 6:45 p. m.

First Baptist Church, Albany avenue, Rev. Arthur S. Cole, pastor—Morning service at 10:30, sermon topic, "Power in Prayer." Bible school at noon. Christian Endeavor meeting at 6:45. Evening service at 7:30 with addresses by H. D. Every and Y. M. C. A. boys.

Church of the Holy Spirit, Wurts street, Rev. John James Bott, rector.—Holy communion, 7:30 a. m. Morning prayer and sermon, 10.30. Sunday school and Bible class, 12 o'clock. Evensong with address, 7:30. Meetings—Boys' Club, Tuesday, 7:30 p. m. Choir rehearsal on Saturday at 12:30.

Fair Street Reformed Church, the Rev. F. B. Seeley, pastor.—Divine service at 10:30 a. m.; subject of sermon, "The Dignity and Worth of Life." Bible school at noon. Christian Endeavor prayer service at 6:45 p. m. Evening worship at 7:30; subject of sermon, "The Perfect Ideal of Life."

First Presbyterian Church, corner of Tremper avenue and Elmendorf street.—Meeting of session at 10 a. M. Communion service at 10:30 a. m. Sermon by the pastor, Rev. R. C. Dodds, D. D., at 7:30 p. m. Theme, "Our Watch-word." Sunday school at 12 m. Christian Endeavor at 6:30 p. m.

St. Peter's R. C. Church, the Rev. John P. Neumann, rector; the Rev. George H. Wermuth, assistant.—Masses at 7, 9 and 10:30 a. m. Baptism at 2; Sunday school at 2:15. Devotions at 3, followed by benediction of the Blessed Sacrament. At the 7 o'clock mass the Holy Name Society will receive holy communion in a body.

Holy Cross Church, Pine Grove avenue, the Rev. J. Morris Coerr, rector.—Sunday services: Low mass at 7:30 a. m. Morning prayer and litany at 10. High mass, with sermon, at 10:30 a. m. Sunday school at 12 o'clock. Solemn evensong, instruction and benediction at 7:30 p. m. Special music with anthem, "Glory to God in the Highest," by Clones Bayley.

Livingston Street Lutheran Church, head of East Chester street, Rev. Frederick P. Wilhelm, pastor.—Morning service, German, at 10:30; subject of the sermon, "Short Weight and Full Weight Education." Meeting of the congregation at :30 p. m. Sunday school omitted. Evening services in English on the first and third Sundays of the month.

Spring Street German Lutheran Church, Rev. A. Schmidtknoz, pastor.—Service at 10:30 a. m.; subject of the sermon, "Church Going." Evening service, German, at 7:30; subject of the sermon, "The Wise Men from the East." Sunday schools, German, at 9 a. m.; English at 2 p. m. English evening services on the first and third Sundays of the month. Annual meeting of the congregation Monday evening at 7:30.

Lutheran Church of the Redeemer, corner Wurts and Rogers streets, the Rev. Howard E. Snyder pastor—Morning service at 10:30, subject of the sermon: "The Boy Jesus in the Temple." Vespers at 7:30, subject of the sermon, "The Visit of the Wise Men." Bible school at noon. Special music at vesper service. The annual meeting of the congregation will be held on Thursday evening at eight o'clock. Regular meeting of the Luther League Tuesday evening Catechetical instruction every Friday afternoon at 4 o'clock.

Franklin Street A. M. E. Zion Church, Rev. John T. Mathews, minister—11 a. m. preaching by the pastor; 12 m. class meeting; 2:30 p. m. Sunday school; 7:15 p. m. Christian Endeavor; 8 p. m. the pastor will deliver the annual sermon to the Helping Hand Club. The revival meetings that have been in progress at the Franklin Street Church this week, have been a decided success. Several persons have professed fair in the Lord Jesus Christ. The revival will continue next week at the Foxhall Avenue A. M. E. Church. The two pastors, Rev. John T. Mathews and Allyne are carrying on the meetings.

Clinton Avenue M. E. Church.—Morning worship, 10:30; sermon topic, "God's Way Out of a Difficulty." Sunday school session and class meeting at 11:45 a. m. Epworth League devotional service at 6.30 p. m. Evening worship at 7:30; sermon topic, "What it Will Mean to be Ashamed of Christ." Junior League Monday afternoon at 4 o'clock. Class meeting Tuesday evening at 7:30. Sewing Circle Wednesday afternoon at 3:30. Union prayer service Thursday evening at 7:30. Church located at Clinton avenue and Liberty street. Rev. George M. Cranston, pastor.

Trinity M. E. Church, Wurts street, Rondout, Rev. George E. Barber, D. D., pastor.—10:30 a. m., morning worship in the sacrament of the Lord's Supper; 11:45, Sunday school. At 7:30 p. m. Edward S. Perkins, M. D., of Central China, formerly of Kingston, will speak on his work in China. Dr. Perkins graduated in medicine that he might be the more useful in his work as a missionary and he is building a hospital in China at his own cost and all for the great love he bears Him who brought salvation to all the world. Class meeting Sunday morning at 9:45 o'clock. Prayer meeting Thursday evening at 7:15.

St. James's Methodist Episcopal Church, corner of Pearl and Fair streets, Rev. T. H. Baragwanath, minister.—Public worship at 10:30 a. m. and 7.30 p. m. At the morning service Edward C. Perkins, M. D., formerly from Kingston, now from Central China, will speak on the work that is being done in that land of millions of people. Dr. Perkins will also speak at the missionary session of the Sunday school. At the evening service Dr. Baragwanath will try to answer the question "What is the Vital Thing in Christianity?" The fear is often expressed that in her anxiety for other things the church has lost sight of what should be all-important thing. Attractive music. Sunday school, 11:45 a. m. Epworth League service 6:30 p. m. Union prayer meeting in the Clinton Avenue Church on Thursday evening. Annual meeting of the Sunday school board in the parsonage Friday evening at 8 o'clock sharp. Sunday, January 23, will be observed as Go to Church Sunday in Kingston, so in St. James Church.

Reformed Church of the Comforter, Wynkoop Place, Rev. W. F. Stowe, pastor—Morning worship at 10:30 with sermon by the minister on "The Duty and Privilege of Prayer." Bible school at 12 o'clock. Christian Endeavor prayer meeting in the chapel at 6:45, subject, "Why Join the Church?" Rev. W. F. Stowe, leader. Evening worship at 7:30 with a short sermon by the pastor on "Redeeming the Time." The newly elected officers of the Y. P. S. C. E. will be installed at this service. Seats are free, and a cordial invitation is extended to all to attend these services. The following musical numbers will be rendered: Anthem—There Were Shepherds, Vincent. Anthem—Arise, Shine." Maker. Next Thursday evening the annual meeting of the church will be held in the auditorium. At that time reports will be given of the work accomplished by the different organizations during the past year. It is hoped that all the members and friends of the church will be present, and that the attendance at this annual church gathering may be the largest ever known.

The Rondout Presbyterian Church, Rev. Charles G. Ellis, Ph. D. pastor.—Morning service 10:30. Bible School 12. Evening service 7:30. Subject of the morning sermon "Art Thou in Health?" In the evening the pastor will give an illustrated lecture entitled by "Canoe and Caravan Through the Heart of Africa." This lecture will tell the story of Livingstone the Pathfinder, his boyhood in Scotland, the journey to South Africa, travelling by ox-team into the unknown, the plaything of a lion, discovery of Victoria Falls, on the trail of the slave hunters, meeting with Stanley, from Chitambo's village to Westminster. A tale of heroic endeavor for young and old.

Program of Music.

Prelude—"Canzona." .... Wheeldon
Anthem—"In Thee O Lord Have I Put My Trust." .... Tour
Offertory solo by Miss LosKamp—"Prayer." .... Tosti
Postlude—"Grand Choeur." .... DuBois

Evening.

Prelude—"At Twilight." .... Stebbins
Anthem—"O Lord My Trust Is In Thee." .... [illegible]
Offertory solo by Miss LosKamp—"Son of My Soul." .... Hawthorne
Postlude—"March Solelelle." .... Lenaige

St. John's Church.—Celebration of the holy communion at 7:30 a. m. Morning prayer and sermon at 10:30 o'clock. Sunday school at 12 m. Evening prayer and sermon at 7:30.

Vespers at First Reformed Church.

The following is the order for the vesper service at the First Dutch Church. Service one hour long.

Hymn 109 H. H.— ....
Scripture Reading and Prayer— ....
Violin Solo—Berceuse. .... [illegible]
Ford Hummell.
Hymn 147 H. H.— ....
Address—"The Greatest Question in the World." .... Dr. Leeper
Hymn 36 H. H.— ....
Anthem—"The Heralding Star." ... . Matthews
Organ Solo—"March of the Magi Kings." .... DuBois
Miss Molyneaux.
Offertory—"O Lord Be Merciful." .... Bartlett
Miss Molyneaux.
Hymn 153 H. H.— ....
Benediction— ....
Postlude— ....

Church of the Redeemer.

The musical service on Sunday at the Evangelical Lutheran Church of the Redeemer will be as follows:

MORNING SERVICE.

Organ prelude—Andante espressivo. .... Battman
Anthem—"The Lord is My Light." .... Lyon
Introit—"Make a Joyful Noise Unto the Lord All Ye Lands." .... Schmauk
Offertory—"The Song of the Bells." .... Herold
Anthem—"Light of the World." .... Gray
Organ postlude—"Moderato in C Major." .... Battman

VESPER SERVICE.

Organ recital at 7:15, by Organist Arthur H. Snyder. Temporary illness of several members of choir made it impossible to give the cantata, "Hope of the World," last Sunday evening as expected. The cantata will be given Sunday evening.

1. Allegretto— .... Tours
2. Larghetto, (from Symphony in D.) .... Beethoven

Anthem—"All the Ends of the World." .... Sudds
Offertory—"Evening Song." .... Krentzer
Cantata—"The Hope of the World." .... Schnecker

1. Ring Forth Ye Bells. ....
2. The Shepherds. ....
3. The Wise Men. ....
4. Hail, Royal Babe. ....

Organ postlude—"Moderato in F. Minor." .... Volkman

A Matter of Age.

Ella—She is a Daughter of the Revolution. Bella—She looks old enough to be the mother of it.—Judge.

S. E. EIGHMEY'S
JANUARY REDUCTION SALE

All Winter Coats, Suits and Furs have been greatly reduced for a quick clearance. Look for the blue pencil marks on all price tickets.

Mrs. Stout Lady:

Whether you are short, tall or of medium height, we want you to meet the new

EGO-SHAPE Nemo

Three of the Nemo Self-Reducing Corsets you have worn for years have been re-built to give you the fashion-lines of 1916, with the same welcome hygienic service you have always enjoyed:

New { 318—short stout... 319—medium stout 321—tall stout... } $3.00

Sensible, conservative corsets—no extremes. Make you look more youthful; give you comfort and style—and long wear, which means economy.

Come and let us fit you at once—no delays or alterations.

GOOD BED COVERINGS
At the Very Lowest Prices

A word to the wise is sufficient. Owing to greatly advanced prices on all woolen goods, we would earnestly advise our customers to supply their needs on all Winter Bed Coverings, especially Woolen Blankets without delay. Cotton goods have also advanced and it will be impossible for us to replace our stock of comforts at present prices. This applies to the "Maish Comforts" as well as the cheaper grades.

Few pair of good Woolen Blankets that have become slightly soiled from shelf and window display will be closed out at reduced prices.

The Hustling, Progressive Downtown Store

Where you always find the maximum value at the minimum price

26 Broadway, Corner Mill Street

BEST IN EVERYTHING
SPENCER'S BUSINESS SCHOOL KINGSTON, N.Y.
SEND FOR CATALOG

COAL COAL

WE WILL SERVE OUR CUSTOMERS WITH COAL FROM OUR BROADWAY YARD. TELEPHONE YOUR ORDERS TO 452, AND WE WILL MAKE DELIVERIES AS USUAL.

TELLER & TAPPEN